

Old Baptist Cemetery at Hollywood, Alabama.

Copied by Leola Matthews, Scottsboro, Alabama.

J. C. Hunter - 1858 - 1886.

Fosion Hunter - 1885 - 1886.

Maurine Bryant - 1915 - 1915.

Eileen Bryant - 1926 - 1929.

Thomas Stewart - Born April 17 - 1865, Died September 29 - 1927.

Alice Lucille Stewart - Born 1871 - Died 1948. ("She was the sunshine of our home".)

Lizzie D. - daughter of T. R. & Hettie J. Shipp, Born September 3 - 1886,
Died July 23 - 1888. ("A little time on earth she spent, Till God for her His
angel sent".)

Carrie Lee - daughter of T. R. & Hettie Shipp, Born July 26 - 1888, Died May
8 - 1889. ("A little bud of love to bloom with God ~~above~~ above".)

Frank Grider, Born Feb. 14 - 1857, Died January 1 - 1931.

Billy J. son of A. R. & Lonie Grider, Born April 22 - 1938, Died June 16, 1938.
"Our loved one".

Rogers graves near the Dudleys.)

Charlie Rogers, Born March 2 - 1895, Died May 23 - 1916.

Bettie Rogers, Born in November - 1865, Died March 10 - 1926.

Mattie Rogers, Died April 11 - 1952, Aged 68 years - 5 mos. & 18 days.
(Undertakers marker).

Shirley Fay, daughter of T. C. & Ruby Gold, Born December 6 - 1939
Died May 27 - 1940.

Chester Ray, son of T. C. & Ruby Gold, Born June 22 - 1942
Died June 21 - 1943.

Note - Mrs. Margie Shipp Hough (Mrs. Hammond Hough) " says that the first
person that was buried at - The Old Baptist Cemetery, was Willie (Baptist)
a boy, and he was a first cousin of Mrs. C. W. Shipp, her mother. Mrs. C. W.
Shipp was Mary Jane Sterne, daughter of Dr. David Sterne.

GULLATT - Anna M. 1922 - *** Thomas E. 1901 - 1949.

Laney (may be Lovey) Machen, Born June 22 - 1836, Died June 24 - 19—

T. H. Machen, Born January ~~##~~ 14 - 1866, Died Feb. 27 - 1930.

Old Baptist Cemetery at Hollywood, Ala. (continued)
Copied by Leola Matthews.

S. R. Corn - Co B. 33 Ala. Inf. C. S. A.
S. R. Corn, record copied at Montgomery, Alabama, Archives of History (by Leola & Eunice Matthews). He was born June 2 - 1842 at Bellefonte, Alabama, Company B 18th Bat. Ala. Vols., which was known as Gibeons 1st. Ala. Bat. Partisan Rangers. Enlisted June 1862 at Wartrace, Tennessee. (Witness Joel Matthews).

Infant son of S. P. & Ethel Hunter Born & Died March 29 - 1927.

Infant daughter of S. P. & Ethel Hunter, Born & Died January 29 - 1917.

(A very old lime stone hand cut, by the church, is Henry Ferguson, born September 14 - 1829, Died February 29 - 1897 (?).

Flora S. Johnson, Born Nov. 11 - 1872, Died July 24 - 1937.

S. M. Johnson, Born Dec. 26 - 1868, Died Aug. 5 - 1911. (W.O.W. Memorial).

JONES - John, Born September 16 - 1872, Died February 14 - 1949.

Bell, Born November 27 - 1879, Died July 27 - 1926.

Sam Jones, Born October 9 - 1906, Died December 24 - 1931.

At the foot of the grave of Mary Dudley, is Charles Patrick Dudley, Born Feb. 11 - 1935, Died Feb. 11 - 1935.

At the north end of above line of the four Dudley graves is remains of an old unmarked grave, lots of limestone rocks indicating probably boxed up type at one time.

Lonella, wife of J. J. Elevins Born April 18 - 1883, Died March 30 - 1919.

J. M. Knight, Born Feb. 3 - 1861, Died March 24 - 1912.

Nancy Knight, Born Dec. 20 - 1857, Died January 7 - 1943.

Thiessen, son of H. E. Foster & wife, Born Nov. 28 - 1921, Died Jan. 3 - 1928.

Nancy E. Hall, (a very old stone).

^{EMMA MARZIN}
H. M. Holder, Born April 15 - 1862, Died May 11 - 1932.

Nancy M. Holder, Born January 17 - 1859, Died April 13 - 1949.

Kenneth, Emmett, Mathews + Father

S. S. Matthews Aug 12 - 1839 - Sept. 8 - 1891

Hannah, wife of S. S. Matthews - Nov 30 - 1847

Dec. 17 - 1889

SEE - PAGE - 173

***** "KENNAMER LOT" *****

Rebecca Kennamer, Died July 17 - 1870, Aged 17 yrs. - 11 mo & 24 days.

Z. C. Kennamer, Died July 2 - 1894, Aged 79 yrs. - 11 mo & 28 days.

M. T. Kennamer, Died Nov. 9 - 1878, Aged 60 yrs. - 8 mo & 14 days.

S. Alabama Elkins, Born Dec. 21 - 1839, Died February 4 - 1905.

"Farewell dear mother, sweet be thy rest, Heary with years, and worn with pain
Farewell till in some happy place, We shall behold thy face again."

Susan C. Kennamer, Born March 11 - 1842, Died Aug. 11 - 1907.

Zachary E. Kennamer, Born November 17 - 1875, Died December 7 - 1925.

N. A. Kennamer, Born September 4 - 1851, Died March 31 - 1896.

Sadie Kennamer (Stuart), Born October 18 - 1887, Died March 31 - 1918.

"A precious one from us has gone".

"KENNAMER" — (This stone or marker has the following four inscriptions.)

1. Samuel Volney Kennamer, Born October 26 - 1879, Died December 1 - 1903.

2. Margaret E. - Born Jan. 8 - 1882, Died Nov. - 1885.

3. Sara L. - Born 1884, Died April - 1886.

4. Aunt Eliza Fletcher -

Virginia, wife of S. W. Kennamer, Born Dec. 31 - 1851, Died Jan. 27 - 1895.

Samuel Wyatt Kennamer, Born July 31 - 1845, Died Dec. 11 - 1920.

Victoria Lucille (Bryant), Born Sept. 26 - 1924, Died Nov. 10 - 1924.

Leona Bryant, Born April 16 - 1904, Died Oct. 16 - 1924.

John Preston Bryant, Born October 18 - 1866, Died July 1 - 1923.

Old Baptist Cemstery in the Churchyard of Mt. Gilead or "Mount Gilead".
The Church house has been removed, but these graves are in Jackson County, Ala.
They are on Crow Creek and not very far from Anderson, Tennessee.

IN MEMORY OF

JOHN-HOLDER

Consort of Mary E. Holder

Died July 29, 1870

Aged 78 Yrs. old.

"I have fought a good fight
I have finished my course
I have kept the faith".

Note - He was a soldier in the War of 1812 - His widow drew a pension.

His wife Mary E. Holder, was buried near his grave & has four concrete posts
around her grave, no marker. (She was the second wife of the above John.)
(She was born about 1822 and died in May - 1900.)

Katherine Holder - December - 1857 - Apr. 20 or Age 20.

George West - December 27 - 1792 -- August 13 - 1869.

S. E. Anderson - February 1787 -- August 31 - 1883.

John T. Carter - September 11 - 1842 -- December 8 - 1906.

Richard, son of John B. and Elizabeth Carter - December 19 - 1848, Nov. 9th
1925.

Randolph Champion - April 4 - 1802 -- October 17 - 1891.

Cynthia Elizabeth Gonce - October 11 - 1868 -- May 9 - 1900.

Later information received about the first husband of Mary Elizabeth (McCoy)
Holder and he was also a John Holder, who died August 13th, 1847 and is buried
in this graveyard in an unmarked grave.

Also another soldier who served in the War of 1812, with the above John Holder.
2nd. husband of Mary Elizabeth (McCoy) Holder, whose name was Mark Holder, is
buried in this church grave yard in an unmarked grave, (do not know the location

Cynthia Allison, May 25 - 1819 - June 30 - 1906.

Randolph M. Gonce, Oct. 7 - 1840 - Dec. 26 - 1907.
Note: (son of Randolph & Elizabeth Gonce.)

Mary A. L. Gonce, March 22 - 1842 - May 20 - 1859, (wife of Randolph M. Gonce.)
Daughter of Cynthia Allison

Isaac Gonce, July 26 - 1770 - December 4 - 1853.

Franky Gonce, April 8 - 1775 - July 18 - 1842. (She was Frances Wilson).

Randolph Gonce, June 4 - 1800 - January 13 - 1848. (no marker) Sr

Elizabeth Gonce, September 29 - 1805 - October 5 - 1864. (She was the wife of Randolph Gonce and a daughter of Matthew Tally, who was a brother of Jacob Tally.)

Wilson F. Gonce, Feb. 2 - 1833 - Aug. 16 - 1869, (son of Randolph & Elizabeth Gonce).
a mason

Joe L. Thomas, Jan. 9 - 1846 - Feb. 28 - 1888.

Nancy A. Holder, wife of Joe L. Thomas, Dec. 25 - 1846 - June 22 - 1918.

Mary E. Arnold, March 17 - 1854 - September 11 - 1886. (Henry Arnolds) wife

John B. son of E. B. & Mary Jane Bean May 22 - 1884 - Oct. 6 - 1886.

Margaret G. Hackworth, Jan. 8 - 1831 - Nov. 1 - 1855. 1st wife of NEWTON
(She was a daughter of Randolph & Elizabeth Gonce.)

Martha, wife of H. E. Leverton, Jan. 12 - 1852 - Feb. 27 - 1902.

Sara (?) Crowover, Oct. 4 - 1831 - May 30 - 1858.

Eliza, wife of N. Hackworth, April 12 - 1836 - November 1 - 1894 &
(SH-LBR) EX-10N

Newton Hackworth, Oct. 25 - 1825 - Aug. 21 - 1906.

I. N. Hackworth, Jan. 29 - 1857 - Dec. 22 - 1921. Son of Newton & Eliza

Janie C. Hackworth, Dec. 30 - 1856 - July 21 - 1942.
wife of ISAAC

Eliza A. Allison, 1857 - 1905.

William M. Allison, 1855 - 1939.

Peter Sells, Jan. 20 - 1781 - July 14 - 1854.

Hannah MacDonald, wife of Peter Sells, March 13 - 1790 - July 27 - 1843.

John Sells, April 8 - 1812 - (not marked, but grave is known.)

(This cemetery has hundreds of unmarked graves including many pioneers of

(Alabama and Tennessee, as Jackson Co. line is next to that of Franklin Co. Tenn.)

Tombstone Inscriptions copied by Mrs. J. A. Proctor on June 13, 1952.
From The Old Baptist Cemetery, on Rail Road above Hollywood, Jackson Co. Ala.

Alec Nicholas, 1841 -- 1917 -- Lucy Nicholas, 1844 -- 1918.

Nannie Nicholas, Born December 22, 1872, Died Feb. 5 - 1985

William McCarrell, Born April 15, 1821, Died June 19, 1883.
(He was a devoted member of the Missionary Baptist Church).

John Maynor, Born November 19, 1844, Died April 30, 1916.

Susan R. Downey (she was a Holland) Born February 13, 1865, Died July 10, 1924

Joseph R. Downey, Born September 16, 1865, Died December 21, 1929.

Eliza F. Cornelison, Born August 16, 1856, Died February 15, 1926.

T. G. Cornelison, (Tom Good), Born May 26, 1850, Died September 25, 1927.

J. C. Bean (Clint), Born February 14, 1868, Died August 3, 1930.

Amanda L. Bean, Born April 16, 1882, Died June 26, 1935.

Walter Floyd Born September 26, 1874, Died March 10, 1916.

(He was of W. D. - Buck Holland family)

His son Homer L. Floyd Born May 1, 1902, Died February 14, 1926.

Eured Roy Floyd - Oct 12 - 1899; d Aug 29 - 1916
Fred D. Darwin, Born February 6, 1884, Died October 16, 1930.

His wife, Minnie I. (Sanders), Born August 31, 1890, Died February 7, 1930.

Their son, Fred D. Jr. Born December 13, 1914, Died April 1, 1918.

James McDonald Bouldin, Born October 5, 1876, Died December 23, 1932.

S. R. Corn - Co. B. 33 Alabama Inf - C. S. A.

SHAKERS

Margaret wife of S. R. Corn, Born January 30, 1849, Died June 29, 1915.

Their daughter, Margaret Ethel, (Corn) wife of S. P. (Hunter) (Sam Pat)

Born January 13, 1893, Died March 3, 1933.

S. A. Brewster, Co. B- 14 Alabama Inf- C. S. A.

James R. Wynn - Ala. - Pvt Q. M. Corps, January 26, 1930.

Thomas Wynn, Born February 12, 1883, Died February 1, 1917

Isabel Brazelton, Born January 10, 1862, Died May 27, 1911.

Mother, (Emma) Emma McGraw, 1860 - 1932.

Elizabeth Gentry, Born July 6, 1871, Died October 18, 1938.

Joe W. Gentry, Born December 2, 1869, Died February 26, 1936.

Tombstone Inscriptions copied by Mrs. J. A. Proctor on June 13, 1952.
From The Old Baptist Cemetery, on Rail Road above Hollywood, Jackson Co. Ala

*Barber from Lane E. M. Barber
1891-92-93-94-95-96-97-98-99-1900-1901-1902-1903-1904-1905-1906-1907-1908-1909-1910-1911-1912-1913-1914-1915-1916-1917-1918-1919-1920-1921-1922-1923-1924-1925-1926-1927-1928-1929-1930-1931-1932-1933-1934-1935-1936-1937-1938-1939-1940-1941-1942-1943-1944-1945-1946-1947-1948-1949-1950-1951-1952-1953-1954-1955-1956-1957-1958-1959-1960-1961-1962-1963-1964-1965-1966-1967-1968-1969-1970-1971-1972-1973-1974-1975-1976-1977-1978-1979-1980-1981-1982-1983-1984-1985-1986-1987-1988-1989-1990-1991-1992-1993-1994-1995-1996-1997-1998-1999-2000-2001-2002-2003-2004-2005-2006-2007-2008-2009-2010-2011-2012-2013-2014-2015-2016-2017-2018-2019-2020-2021-2022-2023-2024-2025-2026-2027-2028-2029-2030-2031-2032-2033-2034-2035-2036-2037-2038-2039-2040-2041-2042-2043-2044-2045-2046-2047-2048-2049-2050-2051-2052-2053-2054-2055-2056-2057-2058-2059-2060-2061-2062-2063-2064-2065-2066-2067-2068-2069-2070-2071-2072-2073-2074-2075-2076-2077-2078-2079-2080-2081-2082-2083-2084-2085-2086-2087-2088-2089-2090-2091-2092-2093-2094-2095-2096-2097-2098-2099-2100*

- B. H. Pennington, Born December 6, 1847, Died October 9, 1909.
- Philip D. Swink, Born October 19, 1818, Died August 19, 1853. *First buried*
- Joseph Edwin son of P. D. & F. G. Swink Died August 10, 1850, aged 8 mo. 7 da.
- Wm. King, Born October 19, 1796, Died September 25, A. D. 1852.
- John W. Dickerson, Born July 17, 1859, Died January 1, 1911.
- J. H. Darwin, Born August 20, 1871, Died June 13, 1894.
- W. D. Darwin, Born June 15, 1839, Died December 1, 1915.
- Mary A. Wynn, Born February 22, 1879, Died April 13, 1931, (Mother)
- Sam C. Wynn, Born March 10, 1881, Died August 2, 1951, (Father)
- Hugh B. Wynn, Born August 24, 1913, Died September 7, 1937.
- Stella May Wynn, Born September 21, 1911, Died June 6, 1926.
- Judson Barber, Born November 23, 1853, Died January 7, 1931, (Father)
- Nammie Morton, (Barber) Born March 17, 1866, Died April 8, 1944, (Mother)
- Elias Barber, (Father of Judson) Born April 8, 1798, Died October 30, 1884. *in Va*
(His old clock stopped when he died)
- Margarete E. Barber, Born April 16, 1815, Died September 27, 1884, (Mother)
EUSTICE EUSTICE
- Margaret L. Barber, Born December 23, 1839, Died March 1, 1888, (Sister)
- Amos Grider, 1844 -- 1904. --- Samira Grider, 1852 -- 1944.
- John W. Waller, 1854 -- 1935 --- Sallie A. Waller, 1857 -- 1916.
- J. C. Grider, Born November 17, 1874, Died March 16, 1950. (He was Spanish
- American War Veteran) Joseph Grider, Alabama, Cook 29, U. S. Volunteer Inf.
- Emma Grider, Born October 20, 1878, Died March 2, 1948.
- J. J. St. Clair, Born February 15, 1827, Died October 23, 1914.
- Herbert S. St. Clair, Born April 10, 1901, Died July 17, 1925. *(1927)?*
- C. D. St. Clair, Born June 9, 1860, Died August 18, 1903.
- Calvin Hartley, Born January 4, 1830, Died September 4, 1896, (Confederate Sol)
- Has stone, Company H- 55 Alabama Inf. C. S. A.
- Mrs. Martha C. Wilhelms, Born January 12, 1857, Died November 8, 1916.
(Buried in midst of many unmarked graves)

Spanish

Mildred Wilson, Born February 1811, Died April 1884.

Thomas Wilson, Born December 11, 1799, Died October 18, 1892.

Mrs. Mary Dudley, Born May 11, 1847, Died May 14, 1930.

Thomas H. Dudley, Born March 27, 1840, Died October 13, 1914.

Nancy Jane Dudley, Born December 24, 1836, Died January 18, 1907.

Albert Barton Dudley, Born April 22, 1837, Died June 2, 1872.

Wheeler Holt, 1887 -- 1920.

Georgia Holt Coulson, 1891 -- 19

James D. Coulson, 1853 -- 1938.

Jennie May Coulson, 1923 -- 1940.

Zep A. Coulson, 1927 --

Frank Grider, Born February 14, 1857, Died January 1, 1931.

Hannah Kate wife of Joe M. Furgerson, Born August 11, 1876, Died June 4, 1907.

Emma Lee wife of C. F. Sims, Born March 25, 1874, Died July 10, 1907.

Mrs. R. D. Smith, Born March 26, 1861, Died January 10, 1916.

Nancy S. (Brandon) Campbell (wife of Joe D. Campbell)

Born August 1, 1863

Died January 28, 1942.

Beulah B. Gentry, daughter of N. S. & Joe Campbell, Born February 1, 1890 -
Died January 27, 1920.

Silas Pat Dudley - 1871 - 1945

Hanner May Dudley - 1887 - 1947

Rosie Bass
Born Jan. 29 - 1913
Died Oct. 28 - 1914.

Cam Bass
Born Aug. 4 - 1887
Died April 11 - 1930.

Mrs. Janie Hastings -
Died, Aug. 12 - 1956 - Age 13 years
(Funeral Home Marker).

"MOTHER" - Lucy Odessie Miller
Born July 10 - 1884
Died Dec. 25 - 1943.

- Len Miller -
Born - April 4 - 1883
Died Dec. 9 - 1954.

Large Stone - - "WILKERSON" - -
Mike - - - - -
Born Jan. 22 - 1873
Died Nov. 27 - 1952

- Lucy - -
Born June 18 - 1888
Died (No death)

- New Stone -

- Andrew J. Mackin -
Born Oct. 24 - 1873
Died March 21 - 1949.
(Presented by Mary).

Earnest C. Waller
1902 - 1951.
Harold D. (son of E. C. & Thelma Waller)
Born Feb. 27 - 1935
Died March 14 - 1935.

On the Green Family Lot in front of the Church:

Sallie Green - Died Jan. 6 - 1916, Aged about 72 years.

Her son - Tull L. Green - Born Oct. 7 - 1886
Died Jan. 13 - 1946.
"At Rest"

Fannie J. Fowler - Wife of T. L. Green -
1875 - 1931.

Tisha T. Fowler - 1870 - 1923.

Big Double Stone - - "PAGE" - -
Richard Pace - Born Dec. 2 - 1876
Died June 16 - 1923.
Earl Pace - Born Nov. 30 - 1906
Died June 16 - 1923.
Amanda Pace - Born January 30 - 1882
Died November 26 - 1938.

Infant son of Mr & Mrs.
A. F. Machen -
April 28 - 1937.

Flat Stone -
Martha Lee Oliver - Born March 27 - 1866
Died Nov. 26 - 1938.
H. T. Oliver - Born Dec. 12 - 1908
Died July 22 - 1924.

John Silas Sharp
Born Aug. 19 - 1942
Died April 10 - 1943.
"Gone so soon".
Unmarked child's grave
next to this.

Three graves near not marked.

Louise McGuire - Born 1946 - Died 1947..
Clinton McGuire - Born 1946 - Died 1948..

Large Stone "WOMACK" -

John M. - 1883 - - 1944.

Julis Robinson - Born July 16 - 1878
Died Jan. 19 - 1957.
Andy S. Maynor - Born 1870 - Died 1942.

Large Stone - "TUBBS" - -
William C.
Born Sept. 8 - 1877
Died April 22 - 1953

Ida Lee Maynor - Born Dec. 15 - 1873
Died Feb. 26 - 1954.

Sarah Francis Tubbs
Born Jan. 9 - 1884
Died Nov. 6 - 1958
(Two graves of children).

Matilda Robinson - Born Feb. 17 - 1850
Died Feb. 12 - 1935.

Rachel Magline Shavers - Born 1917 - Died 1919.

Linda Ann Dodson
Died July 6 - 1957
Aged 6 yrs. & 2 mos.

Rachel C. Shavers - Born Oct. 27 - 1873
Died Jan. 3 - 1942.

Pearl David Keller - Born Jan. 1 - 1915
Died March 28 - 1927.

Large stone "WEBB" - -
Jessie F. Born May 16 - 1891
Died - 1954.
Girtie C. Born 1896 -
Died
(Lot next has no stone.)

Glenn S. Machen
Ala.
Sgt. Co. B. 151 Engr. Combat BN.
Jan. 6 - 1933 - Dec. 10 - 1952.

- Roy E. Campbell -
Born July 23 - 1942
Died March 20 - 1953.

Large Stone - - "DARWIN" - -
Emma W. A.
Born July 23 - 1888 - -
No death date - - Born Dec. 2 - 1873
Died March 11 - 1952.

Large stone - "DAVIS" - -
Rosa B. Born March 31 - 1920
Died April 22 - 1945.
John B. Born Aug. 12 - 1914

Kelly Darwin
Born Oct. 23 - 1929
Died Dec. 14 - 1946.
"ASLEEP IN JESUS"

Baby - Rosabell Webb - August 16,
"A little bud of love" 1947.
to bloom with God above".
(A child's grave next - no stone).

Edward Smith
Born April 21 - 1932
Died June 25 - 1948.
(Two graves by Smith but have no stones.)

Sallie J. Justice (Many graves
1884 - - 1916 that have no
Jonah Justice (stones.)
1885 - - 1918.

Large Stone - - McIntire - -
John F. - - Lizzie C.
Nov. 11 - 1876 - Jan. 11 - 1894
May 7 - 1959. - No death date cut.

James W. Turner
July 5 - 1944
April 27 - 1947.

~~John F. McIntire~~
John F. McIntire, died May 7 - 1959, Aged 82 years, 5mos & 26 days.
(Funeral Home Marker) One other grave in lot but has no stone.

- Grider
Mattie -
1904 - 1950.

Ronald Turner
Son of Mr. & Mrs. Robert W.
Turner -
June 3 - 1948
Sept. 18 - 1948. "At Rest"

James A. Smith
Ala pvt U. S. Army
May 29 - 1895
April 18 - 1914.

Double Stone - Pemberton -
John H. - - Jossie W.
Sept. 12 - 1881 - Feb. 13 - 1901
June 21 - 1942 - No Death Date cut -
(Lives at Long Island?)

Charles R. Turner
Nov. 29 - 1890
Aug. 12 - 1959.

Bettie Rodgers
Born in Nov. - 1865
Died March 10 - 1926.

Winnie Lou Turner
Oct. 2 - 1927
Oct. 1 - 1944.

Big Stone - BRADFORD -
Low marker - Bobby Bradford, Born July 24 -
1938
Died May 25 - 1957.

Lue Turner
Jan. 10 - 1895
Dec. 3 - 1942.

Low Double Stone - John R. Bradford
Born Aug. 16 - 1842
Died Aug. 7 - 1925.

Robert S. McCrary - Ala. Pvt.
3 Development Bn.
World War I
Feb. 12 - 1892
Jan. 16 - 1953.
Gov. Stone.

Nancy L. Bradford
Born May 30 - 1845
Died Feb. 22 - 1922.

E. L. Latham - New Stone -
1862 - - 1919.

Price Ake - Born March 4 - 1862
Died Oct. 13 - 1919.

Daisy Shavers - 1902 - 1919.

Sallie Latham -
1863 - - 1942.

Infant of G. C. & Maggie Britton.

Mary Sharp - Born Aug. 1 - 1916
Died - 1930.

In Memory of Sgt. Oscar (Jack) Tiffin -
April 12 - 1922
March 30 - 1944.

Big Stone - BRAZELTON -
James T. - Born 1873 -Died 1956.

"I have fought a good fight,
I have finished my course,
I have kept the faith".

Kate B. - Born 1876 - Died 1945.
Dorothy Mae Brazelton - Born May 5 - 1900
Died April 26 - 1925

(A plane in each corner of stone) (New)

Martha Anderson -
Died August 26 - 1951
Aged 81 years (Funeral Home Marker).

Big Stone - - MAYNER - -
Bart Maynor - 1865 - 1939.
Sussie " - 1872 -

Dennis Wade Evans - Burned in the home
Died Dec. 11 - 1959, Aged 23 months.
A new grave next to his.

- - "MEEK" - - (Large Double Stone).
"FATHER" - - Dee Meek - Born Feb. 24 - 1882
Died Sept. 16 - 1957.

Note - He came to Alabama, Hollywood on June 4th - 1910, as agent for
The Southern Railway, holding this position for more than 40
years - He was killed on the Hi-Way # 72 going to Scottsboro.

Bertha G. Smith - Born Sept. 25 - 1887
Died May 11 - 1950.
Married to Dee Meek - May 27 - 1917, Hollywood, Alabama.
Home until death.

Low marker on same lot - Samuel Spencer, son of D. and Lula Meek,
Jan. 24 - 1913
Oct. 3 - 1915.

- - "TALLEY" - -
"Father" - J. V. - - "Mother" - Lucy -
Nov. 4 - 1874 Dec. 4 - 1884 (1884)
July 25 - 1946.

On Coulson Lot - - Curtis Alexander Holt - Alabama -
M Sgt Co M 60 Infantry - World War II
Korea
Oct. 31 - 1911
December 31 - 1958.
S S & OLC - BSM

- - Cooley - -
"Asleep in Jesus"
Annie - - - - J. W. -
1886 - - - - 1883 - 1949

- - GILES - (Double Stone) - (New) -
Joseph R. - - Barbara E. (nee Crawford)
April 5 - 1867 - Aug. 13 1876
June 22 - 1925. - Jan. 21 - 1955.

Double Stone - GRIDER - -
Frank M. - - Martha -
1857 - 1931 - - 1876 - 1953.
- - Brown - -
Celia J. - - Henry M.
June 25 - 1886 - March 28 - 1886.
Jan. 31 - 1954.

Large Double Stone - - - "DEAN" - - -
Nora S. - - - John T.
1891 - 19 - - - 1884 - 1959.

Myrtle Dean -
Oct. 29 - 1910
June 27 - 1925.

- - Lewis - -
Ida C. - - Mack J. -
1896 - 1887 - 1951.

Charles S. Cambell -
Died Oct. 7 - 1958 -
Army Stone: Charles S. Campbell -
Alabama -
P F C HQ TRP 6 Army Corps
World War I
Jan. 8 - 1892 - - Oct. 7 - 1958.

Nora A. Giles - - - - JOHN JAMES GILES -
Born Feb. 20 - 1899 * - Born Dec. 28 - 1896
Died April 4 - 1953. - Died Feb. 6 - 1928/.

"Daddy" - Jesse V. Brown - (Husband of Stella Giles) -
Born July 2 - 1908
Died May 10 - 1941.
(One grave marked, J. R. G. - Nothing on the headstone.)

ON THE MATTHEWS LOT ARE THE FOLLOWING GRAVES:

→ L. S. Matthews - Born Aug. 12 - 1839
Died Sept. 8 - 1891.
"In my Father's House are many Mansions".

→ Hannah, Wife of L. S. Matthews -
Born Nov. 30 - 1847
Died Dec. 17 - 1889.

Z. L. S. - Son of L. S. & Hannah Matthews -
Born Jan. 14 - 1888
Died May - 1889.

James - Son of L. S. & Bettie Matthews -
Born Nov. 24 - 1879
Died April - 1890.

Tall Masonic Stone, At the grave -
of - John Michael Matthews -
Born Nov. 17 - 1870
Died Dec. 28 - 1915.

Woodmen of The World Stone -
S. C. Matthews - Born Dec. 9 - 1889
Died Nov. 30 - 1911.
"Beloved one Farewell".

Rona, Wife of J. M. Matthews -
Born July 10 - 1872
Died Dec. 18 - 1915.
(nee Gold) -

Infant son of J. M. & ^{Gold}Rona Matthews -
Born Aug. 28 - 1899.

Lillian Nell - Daughter of J. M. & Rona Matthews -
Born March 4 - 1911
Died March 30 - 1913.

~~SISTER EMILCE - LEOA~~
Irene Gold Matthews - Low marker -
1902 - 1926.
Daughter of J. M. & Rona Matthews.

(The name "Matthews" at the
foot of all the tall stones
on this lot).

Pearl Odelle Matthews - Low Marker -
1900 - 1928.
Daughter of J. M. & Rona Matthews.

Large Stones - - Delilah Ann Matthews - (nee Johnson).
Born July 22 - 1870
Died June 9 - 1958.

William Jermiah Matthews - (Husband of Delilah Ann) -
Born July 20 - 1865
Died July 19 - 1927. (Parents of Wayland Matthews & Mrs. Walter Johnson)

Infant Daughter of W. J. & L. A. Matthews -
Born Jan. 18 - 1894.

Nora A. Giles - - - - JOHN JAMES GILES -
Born Feb. 20 - 1899 * - Born Dec. 28 - 1896
Died April 4 - 1953. - Died Feb. 6 - 1928/.

"Daddy" - Jesse V. Brown - (Husband of Stella Giles) -
Born July 2 - 1908
Died May 10 - 1941.
(One grave marked, J. R. G. - Nothing on the headstone.)

ON THE MATTHEWS LOT ARE THE FOLLOWING GRAVES:

→ L. S. Matthews - Born Aug. 12 - 1839
Died Sept. 8 - 1891.
"In my Father's House are many Mansions".

→ Hannah, Wife of L. S. Matthews -
Born Nov. 30 - 1847
Died Dec. 17 - 1889.

Z. L. S. - Son of L. S. & Hannah Matthews -
Born Jan. 14 - 1888
Died May - 1889.

James - Son of L. S. & Bettie Matthews -
Born Nov. 24 - 1879
Died April - 1890.

Tall Masonic Stone, At the grave -
of - John Michael Matthews -
Born Nov. 17 - 1870
Died Dec. 28 - 1915.

Woodmen of The World Stone -
S. C. Matthews - Born Dec. 9 - 1889
Died Nov. 30 - 1911.
"Beloved one Farewell".

Rona, Wife of J. M. Matthews -
Born July 10 - 1872
Died Dec. 18 - 1915.
(nee Gold) -

Infant son of J. M. & ^{Gold} Rona Matthews -
Born Aug. 28 - 1899.

Lillian Nell - Daughter of J. M. & Rona Matthews -
Born March 4 - 1911
Died March 30 - 1913.

SISTER EUNICE - LEOLA
Irene Gold Matthews - Low marker -
1902 - 1926.
Daughter of J. M. & Rona Matthews.

(The name "Matthews" at the
foot of all the tall stones
on this lot).

Pearl Odelle Matthews - Low Marker -
1900 - 1928.
Daughter of J. M. & Rona Matthews.

Large Stones - - Delilah Ann Matthews - (nee Johnson).
Born July 22 - 1870
Died June 9 - 1958.

William Jermiah Matthews - (Husband of Delilah Ann) -
Born July 20 - 1865
Died July 19 - 1927. (Parents of Wayland Matthews & Mrs. Walter Johnson)

Infant Daughter of W. J. & L. A. Matthews -
Born Jan. 18 - 1894.

Judson - Son of J. C. & Allie M. Shook - (No dates) -

"McGraw"

Shirley - - - - - Emma -
1899 - 1905. - - 1866 - 1932.

- - Pembertonⁿ - - (New Stone) -

John H. - - - - - Josie W.
Sept. 12 - 1881 - - Feb. 13 - 1901 -
June 21 - 1942.

"IVEY"

(Double Stone) -

John H. - - - - - Delia A. -
March 12 - 1894 - - Sept. 27 - 1896
Aug. 30 - 1950.

J. N. Williams -
1884 - 1957.
Unie E. Williams -
Sept. 12 - 1886
Sept. 20 - 1951.

"MOTHER" "FATHER"
Susie Williams - - - Elmer Williams -
Aug. 10 - 1916 - Jul - 16 - 1908
Jul - 17 - 1944.

Fannie Corbit -
Sept. 7 - 1871
Sept. 16 - 1950.

Mary Davis Williams -
Aug. 15 - 1935
Jan. 16 - 1936.

George Talley, Jr.,
Nov. 11 - 1940
Feb. 6 - 1941.

- - - "TUBBS" - - - (Double Stone).

Sarah Francis - - - William C. - (Bill O.) -
Jan. 9 - 1884 Sept. 8 - 1877
Nov. 6 - 1958. April 22 - 1953.

"MOTHER"
(nee Rodgers)

"FATHER"

- - - "Rodgers" - - -

Jess - - - - - Grace Ethel -
Oct. 8 - 1885 - - - Jan. 8 - 1892
Jan. 7 - 1959.

Tilda Tubbs, Wife of John M. Womack -
1885 - 1913.
"At Rest"

KILGORE LOT.

R. L. Kilgore -
Dec. 14 - 1889
Oct. 18 - 1918.

Tennessee J. Kilgore - J. D. Kilgore -
Aug. 20 - 1863 March 8 - 1862
Sept. 10 - 1943. Sept. 24 - 1911.

"MOTHER" - Mary Ellen, Wife of Walter Lee Britton -

March 8 - 1885 - -
Jan. 15 - 1939.

Chester Kilgore -
Born Dec. 25 - 1892
Died April 26 - 1908.

THESE ONCE WALLED UP GRAVES ON THE (OLD HARRIS HOMEPLACE)

That are all broken down, near Larkinsville, Alabama, were copied

By Mrs. J. A. Proctor on May 16th - 1960. This farm is now owned by Robert Bridges (BUBS) of Scottsboro, Alabama.

CHARLES MELORD

Sacred to the memory of - Richard B. ^{and} - Consort of Ann H. Harris
 Born June 7 - 1808
 Died March 11 - ~~1811~~ 18 - ? (broken off).

Sacred to the memory of Samuel W. - Consort of (Martha) E. Hall
 Born May 17 - 1832
 Died Oct. 26 - 1858. *Marial*

Sacred to the memory of Adah - Daughter of Richard B. & Ann H. Harris -
 Born Sept. 22 - 1850
 Died Oct. 4 - 1851.

In Memory of Maria ^W E. - Wife of Samuel W. Hall - Born March 25 - 1836
 Died Feb. 20 - 1858.

John H. - Son of Dr. W. H. & P. L. Allen - Born Sept. 18 - 1866
 Died Feb. 21 - 1867.

About twenty other graves are here in this lot that are not marked.

SFE-PRV(2)

10-3-

261

VALLEY LEAVES March 1976

137

OLD PAINT ROCK CEMETERY

Jackson County, Alabama

- GORMLEY, Mary Ellen - Mother - b. 15 November 1843, d. 16 February 1898.
GORMLEY, William Moody Jr. - Father - b. 18 October 1839, d. 15 April 1915.
SANDERS, Mollie E., wife of F. M. Sanders, d. 8 March 1907, age 51 years.
SANDERS, Frank M., d. 11 March 1921, age 77 years.
DURTING, Ralph Haynes, son of G. W. and Laura Durting, b. 15 January 1906, d. 17 October 1906.
JONES, G. L., d. 28 October 1893, age 56 years.
JONES, L. B., d. 1 February 1892, age 56 years.
GORMLEY, Mamie, beloved wife of A. E. Gormley, b. 3 April 1877, d. 15 March 1903.
GORMLEY, Jewel, daughter of A. E. and M. A. Gormley 5 March 1903.
McCULLOUGH, W. G., b. 22 November 1818, d. 24 November 1903.
KEEL, Moses B., b. 15 March 1832, d. 10 December 1900.
WHITELEY, Francis L., b. 12 June 1814, d. 11 June 1882.
WHITELEY, Elizabeth A., b. 15 November 1819, d. 25 November 1881.
KEEL, Infant daughter of W. F. Keel, d. 7 June 1901. (Twins)
KEEL, Infant daughter of W. F. Keel, d. 8 June 1901.
KEEL, S. G. (Susan Whitecotton), wife of W. F. Keel, b. 11 August 1870, d. 10 June 1901. (from childbirth)
GARDINER, daughter of M. S. and M. M. Gardiner, b. & d. 19 September 1900.
MEADE, Col. L. G., b. 8 January 1830, d. 14 February 1878.
BEASLEY, Callie A., b. 21 March 1864, d. 22 March 1912.
McANALLY, Fannie E. - Mother - b. 23 March 1865, d. 27 June 1910.
McANALLY, Robert G. - Father - b. 17 August 1854, d. 24 October 1918.
ANDERSON, J. B., b. A.D. 1846, d. 31 January 1883.
THOMAS, William P., son of J. H. and Rosa Thomas, b. 30 January 1890, d. 3 July 1891.
GWATHNEY, Ada, wife of George Wallace, b. 19 July 1877, d. 18 June 1900.
WALLACE, (her daughter) Fannie Lee, 9 May 1900, d. 29 July 1900.
GWATHNEY, R(obert) F., b. 23 August 1849, d. 10 December 1899, age 50 years, 3 months and 17 days.
GWATHNEY, Johnie, b. 17 November 1874, d. 17 January 1909 (Woodman of the World stone) "Sleepeth our boy".
GWATHNEY, John Henry, Co. K, 4th Ala. Calvary CJA. (b. 26 August 1837, d. 25 December 1919 - dates are from files of Helen F. Keel, g-granddaughter)
GREEN, Rhoda E., wife of W. M. Green, b. 28 January ? (rest of stone missing).
PETERS, Zachariah T., b. 13 January 1850, d. 9 October 1909.
ERWIN, James S., b. 9 June 1854, d. 24 November 1919.
ERWIN, Rose, wife of James Erwin, b. 12 March 1856, date of death gone.
REDMAN, Sarah F., b. 1858, d. 1928.
REDMAN, R. Hugh, b. 1853, d. 1917.
KENNAMER, Elbert T., son of S. P. and L. O? Kennamer, b. 22 February 1892, d. 21 July 1896.
KENNAMER, Carrie L., daughter of D. B. and Melisa Kennamer, b. 11 January 1887, d. 19 July 1889.
FRANKLIN, A. R., son of B. J. and M. N. Franklin, b. 13 August 1887, d. 4 September 1889.
FRANKLIN, Elizabeth J. - Our Mother - b. 19 January 1839, d. 2 June 1897.
GOOLSBY, Floyd J., b. 6 May 1893, d. 13 August 1904.
GOOLSBY, Infant daughter of I. W. and M. J. Goolsby, b. 1 November 1891, d. 1 December 1891.
PHILLIPS, William Arthur, husband of Willie A. Phillips, b. 21 February 1860, d. 31 July 1890.

VALLEY LEAVES March 1976

(Old Paint Rock Cemetery, Jackson Co., Ala. continued)

- KNOWLTON, Bessie G., wife of W. O. Knowlton, b. 27 March 1870, d. 6 August 1893.
 KNOWLTON, Orlando, b. 28 January 1860, d. 28 November 1889.
 KNOWLTON, Stephen, b. 11 June 1831, d. 6 February 1886. (See Valley Leaves, Vol. 10, #2, page 96.)
 KNOWLTON, Elizabeth M., b. 13 February 1834, d. 19 January 1916.
 RIDDLE, James S., b. 16 April 1859, d. 7 March 1906.
 MILLER, Mary Jane, wife of R. B. Miller, b. 19 December 1839, d. 16 October 1890.
 MILLER, R. B., b. 1842, d. 1900.
 McCULLEY, J. W. "Rock", b. 1853, d. 1901.
 McCULLEY, Mary Emily, b. 1856, d. 1902.
 FRAZIER, Temperance, b. 4 December 1826, d. 15 December 1893.
 McCULLEY, Harry L., b. 4 May 1892, d. 27 July 1892.
 ANDERS, Lizzie, daughter of Frank and Nettie Anders, b. 14 July 1907, d. 7 September 1908.
 ROBISON, Infant son of W. S. and L. A. Robison, b. 14 February 1898, d. 19 February 1898
 INGALLS, G. M., b. 24 July 1833, d. 21 December 1895.
 PRICE, John, b. 1857, d. 1888.
 EDWARDS, P. M., b. 1825, d. 1901.
 EDWARDS, Pauline, b. 1833, d. 1896.
 WRIGHT, Zelder Z., infant son of A. Z. and M. L. Wright, b. 30 July 1906, d. 18 December 1907.
 WRIGHT, Mary F., wife of John W. Wright, b. 24 March 1845, d. 17 April 1908.
 COFFEY, James D., b. 4 December 1877, d. 18 August 1908.
 EBRING, Jacob, b. 21 November 1856, d. 21 February 1906.
 Baby - 1883 - on the Sutton Lot.
 SUTTON, Elizabeth D. (no dates) (Lizzie D. Keel)
 SUTTON, Arthur L., b. 1878, d. 1935.
 SUTTON, Little Gardner b. 1905, d. 1914.
 KEEL, Shelby, b. 23 November 1892, d. 16 June 1918
 EMERSON, Howard, son of T. L. and F. L. Emerson, b. 13 June 1902, d. 12 May 1905.
 TIPTON, Bertha A., daughter of J. W. and M. E. Tipton, b. 4 April 1890, d. 4 September 1891.
 TIPTON, Houston, son of J. W. and M. E. Tipton, b. 2 November 1891, d. 31 December 1913.
 Footstone with initials T.G.S. but no headstone found.
 BEAVER, Thomas H., b. 28 November 1856, d. 17 January 1889.
 BEAVER, Willie D., b. 16 January 1884, d. 4 March 1905. (Woodman of the World)
 SMITH, Sallie E. - Mother - b. 29 December 1859, d. 9 September 1925. (on Beaver lot)
 STEGALL, Annie, wife of A. T. Stegall and daughter of R. F. and L. F. Fowler, b. 16 January 1889, d. 1 July 1910.
 KILGORE, Estella M., b. 11 May 1882, d. 11 March 1907.
 BATES, J. N. E., daughter of J. R. and I. G. Bates, b. 4 March 1906, d. 31 March 1908.
 GREEN, Cary L., daughter of J. H. and Eunice Green, b. 5 November 1908, d. 3 January 1909.
 WOMACK, Infant daughter of T. H. and Roxie Womack, d. 30 January 1910 - age 1 month, 3 days.
 MANNING, Katy, wife of L. M. Manning, d. 13 March 1909, aged 21 years.
 KIRKPATRICK, William V., son of W. D. and B. J. Kirkpatrick, b. 11 March 1904, d. 30 August 1908.
 NICHOLS, Janie A., b. 2 October 1862, d. 30 April 1897.
 PRESSNELL, Irene, b. 3 April 1903, d. 1 January 1904.

VALLEY LEAVES March 1976

(Old Paint Rock Cemetery, Jackson Co., Ala. continued)

GAITHER, William C., b. 7 December 1844, d. 31 October 1912.

GAITHER, Fay, daughter of W. H. and H. L. Gaither, b. 24 June 1908, d. 12 April 1910.

HILL, William R. - Father - b. 1832, d. 1889.

HILL, Mary E. - Mother - b. 1833, d. 1887.

HILL, Minnie L., b. 1869, d. 1875.

HILL, Lucinda, mother of W. R. Hill, b. 1807, d. 1879.

ERWIN, Lillie Redman, b. 1882, d. 1955.

HILL, William Harry, b. 1871, d. 1946

HILL, Redman, b. 1876, d. 1944.

PUTMAN, Morris Toney, son of C. M. and Ella Putman, b. 27 July 1906, d. 24 May 1907.

+ + + + +

This old cemetery was copied by P. B. Keel on April 5, 1975. This is a complete listing. Some of the stones were missing and some broken. There were a lot of old rock head and foot stones with no names. The notes in parentheses were added by P. B. Keel.

~~~~~  
SOME OBITUARIES FROM THE GURLEY HERALD

Gurley, Alabama

(Contributed by Mr. P. B. Keel, 119 Mill Road, Madison, Alabama 35758)

The Gurley Herald, Gurley, Alabama, issue of March 14, 1912

Mrs. Martha (Hopkins) Styles died in Chattanooga, Tennessee, March 5, 1912. She was born December 1, 1836 in Campbell Co., Georgia. Her remains were laid to rest in the Gurley, Alabama Cemetery.

(same paper) - March 14, 1912

Andy Woody age 101 died Thursday, buried in Haden Cemetery on Friday 15 March 1912.

(same paper) - January 2, 1913

James Pelletier died December 19, 1912, 62 years old, born in North Carolina in 1849, came from Ohio to Gurley in 1888.

(same paper) - February 24, 1913

Wade Ervin died on Keel's Mountain Saturday July 19, 1913, buried at Paint Rock, Alabama Cemetery Sunday.

(same paper) - February 24, 1913

J. H. Atchley died December 26, 1912, 74 years old.

(same paper) - April 1, 1915

Mrs. Frank Williams (Julia Hollingsworth) died at her home near town last Friday (26 March 1915), aged 38 years. Funeral services hold at the home Saturday, burial in Little Cove Cemetery.



Tombstone Inscriptions from the PAGE CEMETERY, at the head of BOXE'S Cove near Larkinsville, Jackson County, Alabama.

"Grandmother" Nancy Jane Latham, born Sept. 1 - 1828, died April 27 - 1905.

O. F. Lockerd, born Feb. 4 - 1869, died May 17 - 1917.

Tina Lockerd, born Feb. 18 - 1866, died April 24 - 1925.

Infant children of S. C. & P. L. Woosley around 1900.

J. L. Shelton, born May 7 - 1862 or 1867, died April 30 - 1890.

Sam Woosley, born 1863 - died 1947.

Patience L. Woosley, born Jan. 17 - 1915, (no death date.)

William Shelton, born Dec. 27 - 1811, died Feb. 7 - 1864.

Note - (His slab is 2 $\frac{1}{2}$  inches thick, stone shape of coffin, flat on the ground - no box - most unusual).

A. J. Latture, Co. A 1st Ala. VD Cavalry C S A.

Margaret, wife of J. B. Pace, born Oct. 3 - 1844, died Dec. 21 - 1924.

Eliza Jane Pace, born March 31 - 1868, died Jan. 5 - 1940.

Jos. B. Pace, Co. A Ala. & Tenn. V I D Cav. CSA., born Feb. 25 - 1842,

married Margaret Talkington, June 17 - 1860, died Nov. 20 - 1905.

J. E. Cowart, Co. B 1st Ala. VID Cav. CSA.

Check  
Cemeteries  
1870  
1860  
1870

NEAR  
GOLF COURSE

KIRBY - SEE PAGE - 126-7

\*\*\*\*\* PARKS FAMILY CEMETERY \*\*\*\*\* # SUMNER FAMILY

This burying ground is located on the old homeplace of Wm. Dulaney Parks, on Backbone Ridge, near the Guntersville Highway, Jackson County, Alabama. Tombstone records were copied on July 18th - 1957, by Misses Leola and Eunice Matthews and Mrs. J. A. Proctor of Scottsboro, Alabama.

Frances Lewis Sumner - Born October 19th - 1881; died August 17th - 1946.

Wm. B. Sumner, Sr. - Born November 17th - 1867; died March 2nd - 1935.

Ada May Selby - (wife of W. B. Sumner) Born May 31st - 1874  
Died March 31st - 1913 or 1918 (?)

Herbert Sumner - Born November 10th - 1911; died February 13th - 1914.

Guy Sumner - Born January 8th - 1902; died December 12th - 1928.

✓ Lucinda A. Parks (nee Kirby), she was a sister of Lawyer Dick, R. L. Kirby & Dr. A. J. Kirby. She was born April 18th - 1812; died October 8th - 1876.  
"Servant of God - Well done - Rest, etc."

William D. Parks - Born January 22nd - 1812; Died April 5th - 1888.  
Note - (His name was William Dulaney Parks, his mother was a Dulaney).  
"Soldier of Christ, well done etc." (He married Mrs. Addie Turner, 2nd) (No issue).

Miss Nancy Ellen Parks - Born April 22nd - 1848; Died February 3rd - 1912.  
Aged 63 years, 9 mos & 3 days or 19 days (?). (She never married).  
Note - (She was a daughter of Wm. D. Parks and his wife, Lucinda A. (Kirby) Parks)

✓ James E. Sumner - Born August 11th - 1825; Died February 21st - 1877.  
(Aunt Ada Smith's Father).

Kate (Parks) Sumner Shook - Born February 22nd - 1845; died Jan. 17th, 1935.  
(Aunt Ada Smith's Mother).

Mr. John Wesley Shook - Born July 31st - 1834; died March 4th - 1906.  
(Kate (Parks) Sumner's second husband).

Sacred to the Memory of,  
Little Lou - Born February 26th - 1868; died February 14th - 1869.

Sacred to the memory of,  
Hugh L. Parks - Born October 25th - 1833; Died May 22nd - 1869.

John W. Parks - Born July 28th - 1839; Died January 15th - 1875.  
(He was the first one to be buried in this graveyard).

→ John Sumner - Born July 30th - 1876; died December 19th - 1943.

• Will Parks Sumner -  
Alabama  
Pvt - 163 Inf.  
4th Div.  
April 23 - 1929.

KIRBY - SEE - P. 123 - 127

PARKS CEMETERY - Continued.

SUMNER "  
SMITH "

James S. Parks - (Son of John & Rose Sumner), Born Nov. 24 - 1898 or 1896, (?)  
Died Nov. 29 - 1899.

Jessie L. Smith - (Aunt Ada's husband)  
Born October 20th - 1868; Died July 6th - 1938.  
(He was the son of Eli Smith, born Sept. 22 - 1820; died Sept. 23 - 1899 and  
his second wife, Eva J. Smith, born Sept. 8 - 1831; died June 20 - 1897.  
(She was Eva Jane Kirby, and was first married to William Jefferson Skelton).

James Odell Smith - (Son) of J. L. & Ada Smith, born June 2 - 1917,  
died June 19 - 1919.

Willie Lee Smith - (Son) of J. L. & Ada Smith, born Jan. 17 - 1901,  
died Dec. 28 - 1902.

Hattie Mae - (Daughter) of J. L. & Ada Smith, born Dec. 19 - 1898,  
died Feb. 26 - 1900.

Inah Katie - (Daughter) of J. L. & Ada Smith, born Dec. 5 - 1895,  
died Dec. 18 - 1898.

(Our Baby) Ruth E. Sumner - 1928 - 1931.

Boyd E. Sumner - Born Oct. 31 - 1924; died August 3 - 1942.

Mrs. Mary Katie Beard - Died June 12 - 1954, Aged 63 years. (Funeral card).

J. Lawrence Beard - Died May 19 - 1957, Aged 56 years - 6 mos & 29 days.  
(Funeral card).

Linda Lee Johnson - Born Nov. 29 - 1939; died June 8 - 1940.

Katie, (daughter) of J. D. & Allie Wallace - Born Sept. 4 - 1898 or 1893 (?),  
Died Dec. 11 - 1902 or 1912 (?).

\*\*\* SUMNER \*\*\*

Susan M. - - - - - James H. Ex.  
1861 - 19 - 1866 - 1941.

Wallace Woods - (Son) of J. E. & S. M. Sumner)

Born June 23 - 1900; died June 18 - 1901.

(1)  
Peter's Cove Cemetery, Jackson County, Alabama.  
 Copied October 5 - 1954, by Mrs. J. A. Proctor.

\*\*\*\*\* Hartman \*\*\*\*\*

James Eddie — Maggie R.

1892 - 1952 — 1896 - 19

J. M. Peters, Born March 31 - 1839 or 1889, Died December 31 - 1923.

Jane Bowers was born on the 15th of March 1822, Died December 6 - 1890.

W. H. Peters - 1867 - 1934.

L. T. Peters - Born November 19 - 1845, Died September 1 - 1899.

"Mother" - Dora M. E. Lippo, Born May 1 - 1876 - Died March 25 - 1927. "At Rest"

"Father" - George W. Rousseau - 1864 - 1949.

\*\*\*\*\* Stewart \*\*\*\*\*

(One large stone.)

"Mother" Millie Houk - "Father" William McDonald  
 Born July 28 - 1857 Born January 17 - 1850  
 Died October 5 - 1942. Died March 12 - 1920.

M. V. Duncan, Born January 14 - 1854, Died March 24 - 1904.

\*\*\*\*\* Rousseau \*\*\*\*\*

(Large stone)

Ellen C. — Elder W. D.  
 Born July 14 - 1875 Born September 12 - 1870  
 Died November 10 - 1947 Died August 2 - 1948.

Dobitha Houk, Born December 24 - 1818, Died July 1 - 1912.

Rubin C. Rousseau, Born October 7 - 1842, Died September 22 - 1904.

\*\*\*\*\* Stephens \*\*\*\*\*

(Large Stone)

Elizabeth — Henry N.

1845 - 1931, 1862 - 1932.

Mary J. White, Born April 16 - 1879, Died July 31 - 1946.

John L. White, Born November 17 - 1869, Died November 8 - 1947.

G. W. Houk, Born August 5 - 1830, Died November 18 - 1904. (Hand made stone).

Mrs. G. W. Houk, wife of G. W. Houk, was born December 17 - 1837 and died August the 17 - 1901 - "Gone but not forgotten". (Hand made stone).

"Our loved one" Flora Wilburn (Prescott) Born January 23 - 1913  
Died January 1 - 1945.

Carrie wife of J. A. Peters, Born October 18 - 1884, Died October 3 - 1908.

\*\*\*\*\* Hall \*\*\*\*\*

(Large stone)

Sarah E. Hall

E. Robert Hall

Born August 28 - 1873

Born September 15 - 1871

Died November 4 - 1945

Died September 7 - 1951.

Elbert son of E. R. & S. E. Hall, Born August 25 - 1901, Died June 18 - 1902.

Uriah Peters, Died October 11 - 1899 in his 65th year.

Amanda Peters, Born A. D. 1857 - Died April 2 - 1902.

C. or G. N. Stephens, Born January 18 - 1824, Died December 17 - 1900.

Lucinda Tipton, Born September 12 - 1841, Died October 21 - 1916.

Dewey Maples, Born October 4 - 1899, Died October 5 - 1899.

Walker Peters, Born October 20 - 1875, Died October 4 - 1913.

(Woodman stone) J. J. Farr Born November 22 - 1855, Died August 14 - 1919.

Sarah Alice Farr, Born March 13 - 1861, Died October 24 - 1927.

"Come ye Blessed" M. M. wife of S. S. Sloan, Born September 16 - 1862  
Died June 2 - 1905.

**LECKS-PARENTS**

Frank Carver, Born September 9 - 1875, Died January 30 - 1954.

STEWART

Maude S. Carver, Born May 12 - 1879, Died March 21 - 1944.

J. R. Evans, Born January 20 - 1872, Died December 30 - 1943.

"His memory is blessed".

\*\*\*\*\* Evans \*\*\*\*\*

(Large stone)

Cheatie Evans

Huston Evans

Born August 16 - 1891

Born October 11 - 1889

Died 19

Died March 15 - 1934.

"The lost to sight to memory Dear".

Evans — William H. - 1846 - 1904. \*\*\*\* Mary J. - 1843 - 1919.

Izora Sherrell, Born May 12 - 1876, Died September 3 - 1944.

(with)

William M Sherrell, Born March 25 - 1875, Died February 11 - 1924.

Henretter Houk, Born December 12 - 1847, Died October 24 - 1907. (Hand made sto

James Wilburn Jr., Born October 20 - 1928, Died June 24 - 1938.

Meckie Craig, the wife of A. J. Craig, Born March 14 - 1834, departed this life September 9 - 1911. (hand made stone.)

O THER-MA...  
 WAS A...



PETERS COVE-(3)

\*\*\*\*\* HOUK \*\*\*\*\*  
(Nice Big Stone).

Bertha M. Harrison  
1881 - 19

William Martin  
1876 - 1949

\*\*\*\*\* EVANS \*\*\*\*\*  
(Large stone)

John B.

Bettie E.

Born May 31 - 1842  
Died Feb. 10 - 1910.

Born September 26 - 1856  
Died December 31 - 1950.

John B. Evans - Co. C. 8 Tenn. Cav. C. S. A.

Mrs. E. E. Miller, Born July 3 - 1834, Died June 23 - 1904. (Hand made stone).

Mrs. Lue E. Miller, Born April 23 - 1878, Died March 9 - 1920.

\*\*\*\*\* STEWART \*\*\*\*\*

"Mother"

Jennie A. Pockrus

"Father"

Louis Edward

Born January 17 - 1878  
Died December 7 - 1948.

Born August 18 - 1876  
Died July 28 - 1951.

Martha V. Pockrus, (One stone), 1855 - 19

(Foot stone in place)

Andrew J. Pockrus,

1848 - 1931.

Vera A. Daughter of Mr. & Mrs. E. L. Pockrus, Born September 17 - 1922  
Died July 11 - 1941.

Bassie Evans, wife of Barton Peters, Born Dec. 1 - 1887, Died March 1 - 1930.

Wiley V. Whitaker, Born January 21 - 1922, Died August 23 - 1922.

\*\*\*\*\* Whitaker \*\*\*\*\*  
(Large stone)

Mollie

Wiley A.

1890 - 19

1888 - 1941.

S. C. Byrom, was bornd August 27 - 1841 - Died February 24 - 1906.

Woodman Stone (Tall)

Wm. S. Patterson, Born Dec. 10 - 1876  
Died Oct. 13 - 1918.

Albert S. Maples - Died October 5 - 1947, Aged 52 years.

Margret E. Geron, (Hand made stone), Born April 5 - 1821, Died July 11 - 1907.  
(wife of Simeon Geron).

John B. Evans - Co. C. 8 Tenn. Cav. C.S.A.

PETERS COVE-(4)

\*\*\*\*\* Whitaker \*\*\*\*\*  
(Large Stone).

Miriam — Joe S.

1858 - 1933

1857 - 1931.

R. Whiteaker, (hand made stone) was bornd August 5 - 1818, Died July 21 - 1902.  
"Gone but not forgotten"

Jack W. Peters, Born December 3 - 1928, Died December 11 - 1928.

\*\*\*\*\* Manning \*\*\*\*\*  
(Large Stone)

"Mother" "Father"

Mary E. Peters

James Martin

1865 - 1939.

1858 - 1929.

\*\*\*\*\* Manning \*\*\*\*\*  
(Large Stone)

Myrtle J.

J. Wiley

September 6 - 1905

August 1 - 1897

August 10 - 1937.

October 19 - 1942.

(Little Lamb on top of small stone), Mary Lou Manning, Born & Died Aug. 7 - 1937.

\*\*\*\*\* Gentle \*\*\*\*\*  
(One stone)

Walter V. Gentle

Luendy W.

1895 - 1945.

1897 - 1958

also page - 740 Bottom Page

Joseph A. Whitaker, Born September 1 - 1917, Died December 14 - 1919.

E. O. Cobb, Born July 12 - 1900, Died June 21 - 1901. (Hand made stone).

Infant of Mr. & Mrs. T. P. Cobb - (New stone).

Etoy Peters Cobb, Born April 20 - 1878, Died May 13 - 1909. (Big, fine stone).

Thomas P. Cobb, Died April 29, 1954, Aged 80 years & 14 days.  
(Brown Service Funeral Home, Tuscumbia, Alabama.)

J. A. Houk, (Marble stone), Born August 21 - 1888, Died August 9 - 1926.

M. A. Berry, Born February 23 - 1880, Died October 20 - 1918.

Mary Eliza Houk, (Good marble stone), Born July 2 - 1855, Died Dec. 28 - 1935.

J. E. Weil, Born Nov. 5 - 1906, Died January 29 - 1914. (on one side of small  
stone, on another side Dewey Ralph, Born Dec. 31 - 1913, Died January 27 - 1914  
on another side of this stone is children of D. N. & O. L. Wallace.

WRW

(?) 7

PETERS COVE-(5)

Rebecca Peters, Born Dec. 28 - 1846, Died Sept. 10 - 1923.

W. M. Lemly, was bornd August the 18th - 1828, Died Dec. 20 - 1903.

Syd McGehee - (Very large stone), Born March 10 - 1897, Died Aug. 24 - 1952.

Minnie Tipton Maples, Born April, 18 - 1875, Died September 3 - 1941.

Cleaborn C. Hall, Born August 5 - 1891, Died Oct. 4 - 1926.

Glendon B. Johnson, Born & Died October 30 - 1938.

Lois Katherine Gentles, Born August 10 - 1925, Died Srpt. 5 - 1949.

GENTLES

\*\*\*\*\* Frazier \*\*\*\*\*

(Large stone)

"Mother" Mary M. Shelton

Albert Samuel

Born Oct. - 9 - 1875

Born Aug. 7 - 1879

Died June 6 - 1949.

Francis F. Green, Born November 24 - 1850, Died October 13 - 1935.

\*\*\*\*\* SWEARENGIN \*\*\*\*\*

(Large Stone)

"Father" M. M.

"Mother" Nancy J.

Born August 25 - 1860

Born December 11 - 1865

Died April 2 - 1937

\*\*\*\*\* Stewart \*\*\*\*\*

(Large stone)

Sarah T.

James M.

Born January 23 - 1850

Born October 2 - 1841

Died February 9 - 1929.

Died January 13 - 1926.

NEAR  
LAKE SHORES

PIERCE FAMILY CEMETERY. (Copied Oct. 5th - 1959.)  
CAMP GROUND CIRLEY Mrs. J. A. Proctor, Scottsboro, Ala.  
SE. CORNER - COTTEN - ~~STREET~~ STREET - TOP OF HILL - LEFT -

Caroline Pierce - Born April 6 - 1845  
Died June 22 - 1882. (Never married).  
Daughter of Solomon B. Pierce and Virginia (Kirby) Pierce.

John A. Pierce - Born March 27 - 1843  
Died April 6 - 1886.  
Son of Solomon B. Pierce and Virginia (Kirby) Pierce).

Thomas B. Pierce - Born August 5 - 1837 (4th Ala. Cav. C. S. A.)  
Died Oct. 17 - 1900. ("Rest until we meet again").  
(Son of Solomon B. Pierce and Virginia (Kirby) Pierce).

His wife, Sarah Frances (Reed) Pierce, is buried by his side. (No tombstone).  
(She was a daughter of William Reed & his wife, Evaline Delaney (Flowers) Reed).

SOLOMON B. PIERCE - Born February 12 - 1801 (In Virginia, came to Tennessee)  
Died March 27 - 1848 (In Jackson County, Alabama).

(His tombstone is hand made of Sand stone rock). He was married in Jackson Co.,  
Alabama, to Virginia Kirby, she was born Dec. 6 - 1807; died in 1878 and is  
buried by the side of her husband, but no stone can be found.)

In Memory of  
Their son, ~~John A. Pierce~~ - John A. Pierce - Born April 4 - 1839; Died Dec. 27 - 1841.  
(Age 2 years, a child; later their son, John A. Pierce, Born March 27 - 1843, was  
their second child to bear this name.)

Celia A. (NN) White (nee Pierce) Daughter of Solomon & Virginia (Kirby) Pierce.  
Born October 22 - 1841  
Died May 15 - 1887.

Pierce White - (Son) of Celia Ann White) was born April 22 - 1887  
Died June 12 - 1887.

Robt. G. White - Born May 12 - 1863  
Died May 14 - 1900.  
(He was the husband of Celia Ann Pierce and the brother of Mattie White.)

Mattie White - Born 1856; Died September 17 - 1908. (Never married)  
(She was a sister of Robert G. (Bob) White). These Whites lived on the Pierce  
homelace.)

Addie White - Wife of William White, Born 1826; Died November 5 - 1908.

Marcellous A. White - Born Nov. 28 - 1869; Died Sept. 18 - 1877.  
Aged 7 yrs. - 9 mos. - 20 days.

Syrena, wife of J. H. White - Born April 17 - 1841; Died May 10 - 1910.

J. H. White - Born 1847; Died July 24 - 1910.

(?) Virginia E. Parks - Born August 31 - 1857; Died Nov. 18 - 1858. Age 11 mos. &  
Daughter of 27 days.

Eva Parks - Born Aug. 13 - 1867; Died March 8 - 1894. (1st wife of D. S. Cleme-  
Daughter of Rev. Tom Parks & his 2nd wife, Mary Jane Pierce. ns.)

John Cleburne PARKS - 10-26-1861 - 2-27-1937

NEW MARKER - 12-1-1984

Pierce cemetery inscriptions.

Mary Jane (Pierce) Parks - Wife of Rev. Tom Parks, his second wife, is buried in this cemetery, but has no stone to her grave, that we can find.  
 (She was a daughter of Solomon & Virginia (Kirby) Pierce and born about 1836.)  
 Note - (Thos. B. Parks & Mary Jane Pierce, were married on November 2nd, 1859  
 By M. P. Brown, M. G.)

Sarah Alabama Pierce - Born about 1833, was married to Samuel B. Parks on August 31 - 1854, by R. R. or R. B. Shelton, J.P. (She is buried in this cemetery. Has no stone to her grave, Daughter of Solomon & Virginia (Kirby) Pierce.

In Memory of John Dickson - Born Nov. 6th - 1849; Died Nov. 5th - 1854.

J. K. P. Stringer - Born February 17 - 1850; Died Sept. 6 - 1852.

D. A. Stringer - Born June 12 - 1848; February 7 - 1854.

F. M. Stringer - Born Oct. 10 - 1862; Died Nov. 29 - 1862.

Robert L. Gamble - Born September 7 - 1848; Died May 28 - 1894. "Come Ye Bless Civil War Veteran - Private Co. B - 6th Regt. Tenn. Volunteers - Mtd. Inf. (Mr. Jim Gamble's father, at the time of his death he lived on the Pierce farm).

John I. Gamble - (Son of Robert L.) Born Sept. 25 - 1894; died July 20 - 1895.

L. H. (Ershel) Gamble - (Son of Robert L.) Born March 31 - 1892; died June 3 - 1900 (Drowned).

12-8-1984

CHANEY CEMETERY

HAL B. WORD 186-B

HIGH WAY 35 E. to Clemens road, south to Campground Circle, on left, top ridge.

- AARON CHANEY----- 3-19-1847====12-16-1901--
- EMMA CHANEY----- 4-23-1848==== 6-12-1898--
- SALLIE CHANEY----- 6-14-1882==== 9-28-1895--
- HENDRIKS CHANEY----- 6-23-1885====10-16-1902--
- CARL LIVINGSTON, SON OF WM & MAY-----11-10-1902====11-18-1902

\*\*\*\*\*

Travis Patterson - 1906 - 1951 - (Son of M. E. & T. L. Patterson).

Earl - Infant of M. E. & T. L. Patterson - Born April 22 - 1900  
Died Nov. 26 - 1900.

Large Stone - - "PATTERSON" - - -

Mary E. (Nee Clark) - - -  
Born 1879 - Died 1960  
(Died Nov. 10 - 1960).  
(Was the second wife).

Tolliver L. (Lafayette)  
1861 - 1934 -  
(Died June 6 - 1934).

Mrs. Lafayette Patterson - (Nee Sally House, 1st wife of T. L. Patterson)  
Born July 5 - 1874  
Died May 19 - 1896.

Sam Burgess - Died - 1931 - Sept. 25 -  
B - 1893?

- - "MILLICAN" - - -

Ora Ethal Patterson, Wife of Charles W. Millican -  
Born May 12 - 1910  
Died Sept. 2 - 1940. (Has her photo on stone) -

- Tolliver P. Patterson (Father of Tolliver Lafayette Patterson) -  
Born May 12 - 1830 (In N.C. ?)  
Died Oct. 17 - 1895. (He was a C. S. A.)

(His first wife was Nee Allen and she is buried at Stevenson, Alabama.)

Nancy Thompson Patterson (His second wife) -  
Born Feb. 25 - 1849  
Died April 19 - 1890.

( Note - The children of Tolliver P. Patterson were: Tolliver Lafayette and Daniel, both buried in this cemetery at Pisgah; John who is buried at Langston, Ala.;; Billie who is buried at Decatur, Ala.;; Walter and one daughter, Mrs. Maggie Patterson Glendon buried in the Price cemetery, near Scottsboro, Alabama.

- - Rorex - - -

W. D. Rorex - - - -  
Born July 9 - 1851 -  
Died Dec. 10 - 1937

Margaret Rorex  
Born June 16 - 1849  
Died Jan. 15 - 1903.

PLESANT GROVE CEMETERY--CUMBERLAND MOUNTAIN --(P-1)

Located 3 or 4 miles West of Letcher on County road between Letcher and Woodville. See TVA MAP 89 NW LIMROCK QUADRANGLE Section 33-T3-R4. Copied June 6 1972 by Hal Word.

ETHEL McALLESTER-----10-2-1908=====4-2-1921

STANLEY RAY McALLISTER---8-18-1959====12-27-1971

MARY STEPHENS-----6-11-1895====10-26-1922

ELIZA STEPHENS-----1879==== 1922

A. E. McALLISTER-----4-13-1871==== 6-13-1940

MATILDA BELL McALLISTER--6-22-1879==== 3-10-1955

JOSIE E.----- McALLISTER -----THOMAS L.  
6-17-1888== =====4-20-1885==== 1-27-1960

MANERVIA A. McALLISTER---7-28-1907==== 5-22-1935

MARY A. McALLISTER-----10-30-1841==== 1- 6-1926

JOHN G. McALLISTER-----I I L L . L . A . (?)

RICHARD ARTHUR----- McALLISTER -----JANIE FLIPPO  
3-17-1880====4-8-1925 =====7-22-1883====5-8-1960

NATHEN HELMS---(INF)---- 4- 1-1932==== 4- 7-1932

EDITH ----- McALLISTER -----CARL L.  
10-30-1910==== =====3-5-1909==10-29-1966

HESTER M. ----- THROWER -----ROY E.  
12-29-1924==== ===== 4-5-1926====10-14-1965

LUTHER B. ----- TROGLEN -----HETTIE MAE  
1908-----1962 ===== 1904-----

EVELYN D. ----- SISK -----WILLIAM O.  
12-2-1914==== ===== 8-17-1908==

VIOLA ----- WEST -----LIGE T.  
10-13-1904====11-8-1968 ===== 3-15-1902==1-8-1970

HENRY GWATHNEY -----11- 3-1893==== 2-18-1967

(Our Baby)MELISSA DARLENE DALTON--7-14-1966==12-10-1966

ALFRED STA ----- 6- 7-1895==== 4-25-1945  
2 Home made Markers, Brick borders, Top of Brick WHITE

CALLIE ----- SKELTON -----W. H.  
12-30-1875==10-1-1968 ===== 12-10-1873==12-7-1948

(Baby) HELEN SUE JAMES -----10-2-1952====8-11-1953

PLESANT GROVE CEMETERY--CUMBERLAND MOUNTAIN--(P-2)

JAMES DARRELL CAIN ----- 8-23-1950==== 1-22-1960

LILLIE ELIZABETH McALLISTER -- 7- 7-1899==== 10-2-1938

W. F. McALLISTER ----- 7-17-1896==== 5-14-1925

GEORGE T. McALLISTER----- 2-21-1919==== 3-10-1920

MAGGIE CAIN ----- 1-31-1878==== 7-11-1952

A. D. CAIN ----- 9-23-1878==== 5-30-1943

PAUL CAIN -----BESSIE M. WEST  
1-14-1919===5-6-1939 ===== 3-26-1914===5-29-1967  
Both in one plot with border. \_

SARAH A.----- BUCKNER -----EDWARD WILEY  
4-26-1894 == ===== 1-17-1880 == 9-26-1952

GEORGIA LILLIAN CUMMINGS--Died 4-20-1967 -----AGE 54 YEARS

Ajoining grave to the West of PAUL CAIN & BESSIE M. WEST  
MANDIE ARMENDA WEST -----6- 1-1929 ===== 7-25-1947

ELLER MAIE WEST ----- 9-26-1934 ===== 3-29-1954

LOIS ANNETTE WEST ----- 2-28-1947 ===== 8-13-1950

ANNA BERTHA WEST ----- JOHN KIMSEY WEST  
1-19-1902 === 6-16-1940 =====9- 9-1899 === 4-15-1959

ALFRED GENTLE ----- 9-21-1911 ===== 8-16-1939

J. C. WEST ----- 1-18-1952 ===== 1- 9-1960

Above small plot with border very close to following CAIN  
plot, has a common border between two plots.

VIOLA S. ----- CAIN -----W. F.  
9-24-1910 === ===== 11-18-1906 == 10-4-1968



Tombstone Inscriptions copied from POTTS CEMETERY, near Stevenson,  
Jackson County, Alabama.

A very old house is still occupied by Russell family descendants of Potts.

1-22-1840 = 3-7-1927

W. Jasper Potts Co. C 18 Ala. Vols. CSA. - LUCILLE'S - G.F.

A Eliza Potts (2-1-1855) - (11-25-1926.) GRIDER M G.M.

(Note by Pauline Jones Gandrud) - She was a daughter of Ananias Allen Grider,  
and wife Nancy Caroline Cox; granddaughter of Amos Grider and wife Ann Allen,  
and of Hopkins & Eliza Cox; great granddaughter of Ananias Allen Revolutionary  
soldier.

POTTS  
LUCILLE'S - ANCESTERS CAME FROM PENN.

LUCILLE'S - AUNT - MARRIED A RUSSELL

CHARLES WALTER POTTS = LUCILLE'S FATHER -

Mrs CYNTHIA WATSON

JOE R. POTTS - HER UNCLE (JOSEPH READ) POTTS

5-11-1878-

I HAVE BIBLE RECORDS OF - POTTS - GRIDER - COX - WATSON. (H.B.W.)

B-7-2-1902 = D-10-3-1975 = 9-30-1899-

CA-1962(?)

LUCILLE POTTS (M) LONNIE HOWARD

Both Buried Maple Cemetery - Huntsville

NEAR FRONT SW CORNER

WATSON POTTS - CELLES BRO. - DIED CALIF. - 3 weeks later - CA-10-24-1975

Hal Worth

PRESTON CEMETERY - IN MARSHALL COUNTY, ALABAMA.

(Near a Church). Copied April 7th, 1960.

\*\*\*\*\*

Erastus Clay - Infant son of W. B. & M. E. Word. HAW-GRANDFATHER  
 Born Nov. 25 - 1872  
 Died March 30 - 1873.

CHINA WORD - MOTHER OF  
 MOTHER OF MINERVA - W. B. P. E. Y.

W. B. Word WESLEY BRADFORD  
 Born July 20 - 1832  
 Died Oct. 21 - 1906.

"MOTHER" - "At Rest" - ELLEN

Mary E. Word - Born Sept. 25 - 1837  
NEE-GROSS Died Jan. 23 - 1911.

Infant son of A. G. & M. M. McCormick - Born May 13 - 1909.

Infant son of Mr. & Mrs. Lon McCormick - Born June 3 - 1914  
NEE-WORD Died June 12 - 1914.

Jerusha E. Means - NEE-WORD  
 Born Nov. 28 - 1862  
 Died Feby. 15 - 1891.

PRESELEY CLAY  
 Rev. P. C. Word - Born Oct. 21 - 1833  
 Died March 18 - 1912.

W Alabama Word - Born April 5 - 1835 <sup>1st</sup>  
NEE-GROSS Died Aug. 19 - 1894. <sup>WIFE</sup>

D Addie Word - Born March 3 - 1864  
~~Mrs. Beard~~ Died April 11 - 1896.  
 DAU-ABOVE

- "WORD" -

John P. Word - 1874 - 1946.

Willie (Benson) Word - 1886 - 1956.

WIFE-BEARD

SON - CLIFFORD WORD  
 DIED - CA 1480 SEATTLE - WASH  
 CREATED

Infant son of Mr. & Mrs. Fred Word - Born Aug 19 - 1941.

Mary - Infant daughter of Mr. & Mrs. John Word - Born March 2 - 1925  
 Died March 20 - 1925.

- "MANNING" -

John B. - - - Jengie L. - NEE-WORD  
 Sept. 2 - 1864 - March 21 - 1865  
 Sept. 24 - 1936 - Jan. 3 - 1936.

Infant daughter of J. B. & J. L. Manning - Born Aug. 23 - 1892.

- - "PENDERGRASS" - -

Mary GUTHRIE (P) - - - Solomon L.  
 1887 - 1958 - - - 1877 - 1951.

Solomon Benson - 1835 - 1917 -

Ora - Daughter of D. & S. A. Benson - Born June 29 - 1890  
 Died April 22 - 1891.

Oma Elsea - Born Feb. 21 - 1888  
 Died March 17 - 1919.

Clyde Benson - Born Sept. 13 - 1910  
 Died Oct. 15 - 1918.

Rufus - son of J. P. & Willie Word - Born March 20 - 1905  
 Died Jan. 16 - 1906.

PRESTON CEMETERY - IN MARSHALL COUNTY, ALABAMA.  
\*\*\*\*\*

- - "BENSON" - -

Solomon -        - - - - - Jimmie J.  
1875 - 1952 - - - - - 1885 - 1918.

Gurley Benson - Born June 28 - 1864                      Pick B. Benson  
Died June 24 - 1926.                                              1885 - 1922.  
(Home made stone).

Marie L. Benson, Wife of John Benson -  
Born April 6 - 1881  
Died Jan. 18 - 1904.

John Benson -  
Born May 10 - 1872  
Died July 14 - 1934.

Infants - Boy & girl of Mr. & Mrs. John Benson:  
Boy - Born & died Oct. 31 - 1921  
Girl - Born & died Dec. 20 - 1924.

Samuel G. Hunt - Born Nov. 29 - 1859  
Died Aug. 24 - 1905.

"MOTHER" - Pareolee Hunt - Born Nov. 18 - 1860 (Nee WORD) -  
Died Dec. 25 - 1943.

"Sister" - Mary Kathleen Manning - Born August 7 - 1917  
Died Feb. 2nd - 1938.

Mae Manning -  
Born Feb. 17 - 1894  
Died March 26 - 1928.

Ida Ferrel Manning -  
Born Oct. 6 - 1919  
Died March 29 - 1923.

Laura P. Manning - (Male)  
Born June 9 - 1889  
Died Aug. 26 - 1922.

Fred Thomas Manning  
1893 - 1956.

Otis Kight -  
Died Feb. 4 - 1948  
Aged 40 yrs. 3 Mos. & 5 days.

Fred Thomas Manning, Jr.,  
Born June 10 - 1924  
Died Jan. 3 - 1929.

Arther Guffey -  
1919 - 1919.

Delta Weeks - Alabama  
Pvt. U. S. Army - June 23 - 1928.

Bula Guffey -  
1927 - 1930.

James Richard Dunn - Born ?, 14, 1865  
Died Sept. (?)  
Age 84.

John Morris - No dates - Rock Stone -

William Henry Halton - Died Dec. 14 - 1958 - Aged 76 years -  
(Carr Funeral Home), Guntersville, Alabama.

Infant son of E. L. & M. N. Word - Born & Died April 28 - 1949.

?

Price Cemetery at Riverview Church on Highway # 72, Jackson County, Ala.

*Charles R. Coffey, C.S.A. Corp 2 Ala. Inf. - Nov. 12 - 1939*

*in Period*  
Nancy A. Holder, May 2 - 1840 - July 16 - 1883.

&  
J. W. Holder, Jan. 4 - 1838 - May 29 - 1918.

Lucy Jane Holder, May 22 - 1866, - Died 1886.

Clarissa Holder, April 16 - 1836 - Oct. 4 - 1909.

Wagner Henry, March 4 - 1846 - May 22 - 1945.

James D. Owens, April 22 - 1862 - May 20 - 1896.

&  
Jane Owens, Nov. 18 - 1854 - July 10 - 1926.

Pleasant Ledbetter, 1812 - Feb. 14 - 1885.

Elizabeth Ledbetter, wife of Pleasant Ledbetter, Died Nov. 18 - 1894, aged 82.

"Father" George L. Shrader, May 19 - 1843 - May 6 - 1917.

"Mother" Mary E. Shrader, Jan. 7 - 1841 - Nov. 1 - 1919.

Benjamin F. Lovell - Co. B. 17 Va. Cavalry, CSA.

~~#####~~ Carter J. Gowin - Co. F. 8 Tenn. Mtd. Inf.

W. J. Williams, April 9 - 1854 - May 1 - 1924.

William W. Watkins, March 20 - 1867 - Feb. 17 - 1946.

& Mary F. Watkins, April 15 - 1868 - Jan. 22 - 1946.

John Caves, Co. C - 99 Ill. Infantry.

John W. Pittman, Sept. 27 - 1867 - June 2 - 1911.

"Mother" \* Victoria Miller, Feb. 4 - 1855 - May 2 - 1933 -.

"Father" \* J. F. Miller, July 4 - 1860 - March 16 - 1923.

Daniel Miller, Co. C. 49th Ala. Infantry CSA.

Martha Miller, wife of Daniel Miller, Jan. 26 - 1835 - April 26 - 1905.

"Father" W. A. J. Wann, September 16 - 1849 - May 2 - 1924.

"Mother"

~~#####~~ - Margaret E. Wann, October 23 - 1848 - April 24 - 1924.

J. W. Wann - October 21 - 1868 - December 31 - 1929.

T. S. Gamble, Feb. 7 - 1843 - July 3 - 1917.

December, 1983

Jackson County

Valley Leaves

PRINCE CEMETERY

The following cemetery is located in Jackson County, Alabama in the Paint Rock Valley, Section 5, Township 2 South, Range 4 East. It was copied in October, 1979 by Betsy Collins of Huntland, Tennessee and TVGS member, Lois Robertson of Huntsville. It was copied in August, 1980 by Mrs. Walterine Sharp of Farmersville, Texas. It has also been copied in 1983 by TVGS member, Addie Katherine Shaver of Huntsville. Each copy has differences in dates, initials and even names. The cemetery is overgrown and very difficult to find. Many of the stones are disappearing. We have compared the differences and have shown significant differences in parentheses.

Promellie E. Allen  
May 18, 1846  
May 4, 1913  
Asleep in Jesus  
Footstone: P. E. A.

In Memory of  
Nancy J. Green  
Born Jan. 20, 1838  
Died Feb. 13, 1856  
Footstone: J. G.

In Memory of  
Mary Ann Houston  
Born May 13, 1845  
Died Oct. 13, 1873

In Memory of  
Sarah H. Reed  
Wife of George Reed  
Born 1836, Died Jan. 15, 1871  
St. John XKC  
Blessed Art thou that  
have not seen and \_\_\_\_\_  
have believed.

Gone So Soon  
Nora A., dau. of  
J. H. and N. A. Hall  
Born May 18, 1883  
Died Sept. 11, 1892  
[Note: Mrs. Sharp  
has Sept. 10, 1892.]

Footstone: W. R. M.  
Note: No other  
information;  
apparently the  
matching headstone  
is gone.

Gone but not forgotten.  
Carrie M. V. Green  
Born April 3, 1884  
Died July 11, 1904  
[Note: Mrs. Shaver recorded  
this name as Callie M. V. Green.]

In Memory of  
Martha Green  
Born Jan. 15, 1813  
Died Sept. 29, 1877

In Memory of  
Cynthia C. Green  
Born Sept. 20, 1856  
Died Oct. 10, 1871

In Memory of  
Hannah W. Beason  
Born Feb. 5, 1826  
Died Jan. 2, 1884  
Left a bright evidence of here  
faith in Christ. Aged 57 years,  
10 mo., and 27 days.  
[Note: Mrs Sharp had Hannah V. Beason]

In Memory of  
Mary Beason  
Born Sept. 16, 1827  
Died Nov. 12, 1854  
Footstone: M. B.

In Memory of  
Elizabeth D. Green  
Born Oct. 28, 1854  
Died Nov. 8, 1884  
Footstone: E. D. G.

Samuel H. Hall  
Son of Thomas & Sary Hall  
Husband of Mary R. Hall  
Nov. 10, 1855  
Sept. 7, 1883  
Age 27 yrs., 9 mo's., 27 dys.

Sarah Hall  
June 6, 1813  
Mar. 1896  
[Note: Mrs. Shaver copied:  
Sarah A. Hall  
July 6, 1813  
Mar. 13, 1896

Thomas Hall  
Born May 23, 1812  
Died Oct. 2, 1897

-----  
--- Sept  
Lived about 6 hours  
[Note: Rest of stone missing]

In Memory of  
Nevills H. Bridges  
Born Dec. 1st 1815  
Died April 24, 1881  
Aged 65 yrs., 4 mos., 23 dys.  
[Note: Mrs Shaver: Born Dec. 4th 1815;  
Aged 65 yrs., 4 mos., 20 dys.]

Lucy Bridges  
Born in Lincoln Co., Tenn.  
12 March 1818  
Departed this life in  
Jackson Co., Ala.  
Jan. 14, 1894  
Age 75 years, 10 mo's., 2 days  
[Note: Mrs. Sharp) Born 12 May 1818]

J. H. Hall  
Sept. 3, 1862  
Mar. 3, 1899

----- ) No other info.  
S. K. ) Square stone

There are about 20-30 native stone markers in this cemetery with no inscription. There is one large box tomb. The stones of Nevills H. Bridges and Lucy Bridges were enclosed in an iron fence.

Tombstone Inscriptions in the Proctor Family Graveyard in Maynard's  
Cove, Jackson County, Alabama. Copied by Mrs. J. A. Proctor,  
October 21st - 1954.

(The following graves are inclosed by an iron fence and are the family of  
Robert Franklin Proctor and his wife Mary Elizabeth (Bynum) Proctor. Robert  
Franklin Proctor was the son of (Micajah Alexander Proctor) and his wife,  
Minerva (Davis) Proctor. Micajah Alexander Proctor was the son of Jeremiah Proctor  
and his wife Jane (Davis) Proctor.)

Lois Jane, dau. of Mr. & Mrs. L. (Lawrence) E. Proctor, Born March 23 - 1935  
"At Rest" Died March 15 - 1941.

Little Dan, son of A. Z. & R. E. Proctor, Born Nov. 4 - 1913, Died June 4-1914.

Two infant daughters of R. W. & S. J. Proctor - Dec. 16 - 1913 - March 11-1915.  
"Of such is the Kingdom of Heaven" (Parents were Walter & Sadie (Cornelison)  
Proctor.

Sadie Jane, wife of R. W. Proctor, Born Nov. 13 - 1877, Died Aug. 18 - 1928.  
("She was a kind and affectionate wife, a fond mother & friend to all)."  
(She was Sadie Jane Cornelison and first wife of Walter Proctor).

Ina Proctor, dau. of R. W. & S. J. Proctor, Born Feb. 4 - 1903, Died Oct. 5 -  
"At Rest". 1930.

\*\*\*\* PROCTOR \*\*\*\*  
(Large stone)

Walter  
Jan. 24 - 1877  
March 8 - 1945

Bertha  
July 6 - 1904.

(Bertha Precise, 2nd wife).

"Resting in hope of a glorious resurrection"

Masonic stone - PROCTOR.

"Father" - R. F. Proctor, Born July 3 - 1847, Died September 9 - 1911.

"Mother" - M. E. Proctor, Born April 1 - 1849, Died October 1 - 1930.

Maggie Bynum, dau. of R. F. & M. E. Proctor, Born Aug. 29 - 1865  
Died Mar. 18 - 1895.

W. N. son of R. F. & M. E. Proctor, Born June 22 - 1871, Died Aug. 5 - 1892.

Dovie, dau. of R. F. & M. E. Proctor, Born July 29 - 1879, Died Aug. 1 - 1896.  
(Was killed in a storm).

• Earnestine Bynum, Grand son of R. F. & M. E. Proctor, Born March 12 - 1888.  
& Died July 30 - 1903.

Inf. son of Reuben Malinda (Gold) Proctor, Born & Died April 2 - 1912.

Inf. son of Reuben & Malinda (Gold) Proctor, Born & Died June 2 - 1896.

Sallie Thomas Died April 19 - 1912, age 55 years. (A white woman who lived  
with this Proctor family).

"Father" Z. M. Proctor - 1842 - 1911 - (Zebulum Montgomery, son of Micajah A.)

"Mother" Martha J. Proctor - 1844 - 1878 - (First wife of Z. M. Proctor and daughter of Rachel Campbell Bynum.)

"Mother" Mary E. Proctor - 1861 - 1933 - (Second wife of Z. M. Proctor, and daughter of John F. Precise and wife Mary (Badgett ?) Precise, buried at Old Liberty Church Cemetery. John F. Precise was married three times.)

Hubert Proctor, 1899 - 1901. \*\*\*\* Maudie Proctor, 1887 - 1887.

Inf. daughter of R. F. & M. E. <sup>PRECISE</sup> Proctor, Born & Died May 16 - 1888.

"Budded on earth to bloom in heaven". 1887.

Wallace D. son of R. F. & M. E. Proctor, Born Jan. 16 - 1886, Died June 14 -

"Our little boy sleeps sweetly here".

William son of J. W. & R. Bynum, Aged two years. "Tho lost to sight to memory dear".

Rachel Bynum, <sup>CAMPBELL</sup> born Nov. 30 - 1816, Died Jan. 11 - 1876. "Blessed are the pure in heart for they shall see God". (She was the dau. of James Campbell and his first wife Jennie Elledge). (Her husband, John Bynum is buried on Sand Mt.)

In this graveyard somewhere is buried the Revolutionary soldier Wm. Davis.

his wife, Polly Davis and a small child, three graves in a row under a tree. The tree has died and been removed so no one knows where these graves are as the older ones of the family that did know have died. Several years ago a Government marker was placed in this graveyard by The Tidence Lane Chapter, D. A. R. to his memory - It reads William Davis - Alabama Pvt. Lindsay's Va. Regt Rev. War - August 19 - 1848. (He was born in Hanover County, Virginia in 1753 and died August 19, 1848 in Maynard's Cove, Jackson County, Ala.) (He married Mary Ann (Black) Pogue in Virginia).

Infant son of W. C. & S. T. Brandon, Born & Died August 16 - 1882.

W. C. Brandon was born May 27 - 1800, Died Oct. 17 - 1888. (Lime Rock), Stone.

James, son of E. B. & S. J. Brandon, Born Feb. 8 - 1868 - Aged 3 years. -

John B. C. Brandon, Born Feb. 9 - 1863, Died Feb. 16 - 1900.

S. J. wife of E. B. Brandon, Born March 26 - 1832, Died March 11 - 1918. (She was Sarah Jane Cornelison, dau of Billie & Rebecca Sanders Cornelison.)

E. B. Brandon, ...

One walled up grave - ?

William Cornelison and his wife Rebecca Sanders Cornelison are buried in this graveyard in unmarked graves. They are listed in the 1850 census of Jackson Co. Ala. Which states that Wm. was 50 years old and born in North Carolina, so he was born in 1800 and Rebecca was 44 years old and born in North Carolina, so she was born in 1806, they were married in North Carolina as their two oldest daughters were born in N. C. They came to Alabama prior to 1834.

John Calvin Cornelison, Born Dec. 29 - 1834, Died August 17 - 1920.  
(He was a son of Wm. & Rebecca Sanders Cornelison and was born in Alabama.)

Rhoda Weaver Cornelison, Born Sept. 15 - 1840, Died March 20 - 1873.  
(She was a daughter of Jackson & Frances Weaver, in the 1850 census).

(The next five graves inclosed by a fence, The Dean Family.)

T. G. Dean, Born Jan. 22 - 1833, Died Feb. 8 - 1904. (Thomas Goodman Dean).  
(He was the son of Sarah Deane, born in North Carolina, she was 54 years of age in the 1850 census of Jackson Co. Ala. A widow with four children, all born in N. C.)

Mary Ann Dean, Born Jan. 8 - 1828, Died June 17 - 1919.  
(She was Mary Ann Cornelison, dau of Wm. & Rebecca Sanders Cornelison, born in N. C.)

Wm. R. Dean, Born Sept. 1 - 1856, Died May 17 - 1873. (son of T. G. Dean).

Thomas V. W. Dean, "Father", Born Jan. 16 - 1859, Died Sept. 21 - 1928. "At Rest".  
(son of T. G. Dean).

Emma Dean, Born April 6 - 1860, Died Jan. 28 - 1936, "Mother" - "At Rest".  
(She was Emma Ivy, dau of Lorenza Ivy and wife Eliza Holland.)

Alsie Adrin - No dates - Hand made stone.

Min Smith, Born May 9 - 1838, Died March 17 - 188 ?

Wm. R. Austin, Born Dec. 31 - 1889, Died March 21 - 1932.

Annie M. Austin, Born Jan. 9 - 1891, Died March 21 - 1932.  
(They were killed in the cyclone at Boxes Cove.)

Cynthia Thomas - 1862 - 1948 ----- Myrtle S. Thomas - 1892 - 1938.

Bill Thomas - Dec. 18 - 1859, Jan. 29 - 1921.



Tombstone inscriptions in the Proctor Family Graveyard in Maynard's Cove,  
Jackson County, Alabama. 193  
Copied by Mrs. J. A. Proctor, Scottsboro, Ala. 1950.

William (Davis) Private in the Revolutionary War, Born in Hanover County, Va.

in 1753- Died August 19th, 1848 in Maynard's Cove, Jackson County, Ala.

His wife Polly Davis and a child are buried in unmarked graves.

Rachel (Campbell) Bynum, Born November 30th, 1816- Died January 11th 1876.

Mother- Martha J. Proctor, Born 1844- Died 1878 ( First wife of Z. M. Proctor)

Father- Z. M. Proctor, Born 1842- Died 1911.

Mother- Mary E. Proctor, Born 1861- Died 1933. ( Second wife of Z. M. Proctor)

Wallace Bynum Proctor, Born June 16th, 1886- Died June 14th, 1887.

Infant daughter born and died May 16th, 1888, ( These two children's parents  
were Robert Franklin Proctor & Mary Elizabeth Bynum Proctor, (Aunt Polly)

William son of W. & B. Bynum, age 2 years.

The husband of Rachel Bynum is buried on Sand Mountain, Jackson County, Ala.

R. F. Proctor, Born July 3rd, 1847- Died September 8th, 1911.

His wife, M. E. Proctor, Born April 1st, 1849 (1849) Died October 1st, 1930.

Jane ( Davis) Proctor, wife of Jeremiah Proctor, Born January 7th, 1786  
Died January 18th, 1865.

Jeremiah Proctor, in an unmarked grave nearby, Died before March 1842.

Micajah A. Proctor, Born October 7th, 1808- Died August 2nd, 1881.

Robert Tinker Proctor, Born November 19th, 1814- Died December 21st, 1890.

Margaret L. (Thomas) Proctor, wife of Robert T. Proctor, Born September 29th, 1820,  
Died January 14th, 1884.

Their baby child, Rebecca Harriet Elizabeth Proctor, Born 1860, Died 1862.

Note - These last six graves are buried some distance from the other part of  
the graveyard, being on the original Jeremiah Proctor land and later known as  
the John E. Campbell home place but at the present is owned by Mr. Billie  
Cornelison who lives in Maynard's Cove. (1954).

Eliza Proctor Foster, wife of Mac Foster is buried here in an unmarked grave.

Mac Foster, her husband is also said to be buried by her side, grave unmarked.

Eliza Proctor Foster was a daughter of Micajah A. Proctor and she & Mac Foster  
were the parents of T. A. Foster & Maggie Foster Boggess.

See Union Cem-P-244 WOODVILLE

Tombstone Inscriptions at Roach (Roche) Graveyard in Jackson County, Ala.  
Copied by Mrs. J. A. Proctor, October 15th, 1952.

Adeline, wife of Dennis Roach died May 31 - 1885, aged 50 years.

Josie Starkey wife of J. H. Roach, Born September 7, 1861, Died Sept. 17, 1905.

John H. Roach -- Co. K. 4 Tenn., Cav. --- C. S. A.

Mary Alice wife of Milton Roach, Born July 27, 1868 -- Died October 26, 1901.

In Memory of Sarah wife of Rev. J. B. Castiller Died December 6, 1889, Age 71 yrs.

Isabella Inman Born October 4, 1844, Died February 7, 1882.

Elder J. B. Castiller Born in N. C. in 1814, Died in Ala. February 17- 1877.

Charles Lewis Roach -- Born in Amhurst County, Va. September 9, 1797, Died in Jackson County, Ala. August 28, 1856, Aged 58 yrs. 11 mos. & 20 days.

Margaret W. wife of Charles L. Roach, Born August 22, 1816, Died Dec. 19, 1886.  
(note-- She was Margaret W. Higgins and was his third wife, had eight sons.)

Clara De - Daughter of W. W. & A. E. Roach, Born October 31- 1882

Died December 30, 1895.

Mary Lou, Daughter of Rev. C. B. & Thula B. Roach, Born May 16, 1866,

Thula wife of J. B. Campbell, Born April 10, 1854, Died Dec. 9, 1866.

Died January 27, 1903.

Sacred to the memory of John, son of J. B. & D. Campbell, Born Sept. 7, 1883,

Died Oct. 3, 1888.

James J. son of J. B. & D. Campbell, Born March 28, 1892- Died July 25, 1892.

Hal, son of J. B. Campbell, Born April 18, 1893, Died October 1, 1899.

T. B. Roach, Born February 17, 1837- Died April 5, 1915.

Susan A. Roach, Born May 25, 1848 - Died August 12, 1917.

Robert L. Guinn Born September 30, 1875, Died July 4, 1904.

E. H. G. Age 86- ( Cut on lime rock ) E. H. Guinn.

Hattie Guinn - Born November 22, 1882- Died February 16, 1905.

J. F. Nipper Born March 28, 1862- Died September 19, 1919.

Susie Matthews - Born 1861, Died September 2, 1911.

John L. son of Benjamin B. Coffey, born Aug. 26 - 1844, died July 16 - 1845.

Benjamin B. Coffey, born August 16 - 1809, died April 6 - 1864.

Alexander H. Coffey, born January 29 - 1803, died April 5 - 1864.

(These men were brothers, Alexander H's son Rice, married Benjamin's daughter Mary Ann and they became parents of Mrs. J. C. Jacobs, (1857) Scottsboro.)

1<sup>st</sup> Cousins -

ROSS ROAD  
MILE NORTH  
KENNEDY NEAR SOUTH  
HOUSE - HAPPINESS

Robertson Graveyard on Mountain near Larkinsville, Ala.  
Allen Robertson's old homeplace, he gave the graveyard before the Civil War. Robertson's Spring is on the land he owned and the old house still stands that he begun to build before the war, used wooden pegs, he was not able to finish building the house after the war. A walled up grave is in the yard. The spring and old house are some distance from the graveyard.

John W. Bouldin son of John & Naomi Bouldin, born 1862, died 1868. April 6th at birth  
(1st wife) Naomi Taylor Bouldin born 1863 - 1864  
A double grave walled up - no dates found.

Old stone, Fanny (Estis) wife of W. J. Higgins, born in Columbus, Miss. on September 25 - 1837, died in Jackson County, Ala. October 25 - 1879.

New stones by the side of the old one, has both the husband & wife on it.

W. J. Higgins born May 21 - 1828, died June 29 - 1894.

We counted six walled up graves and many others scattered over the mountain, also many lime rock stones to graves of grown people and children but no dates or names. EXTRA LARGE - PROBABLY A DOUBLE

In memory of Mastin Ligon, born June 10 - 1787, died October 1 - 1872.

In Memory of Elizabeth Ligon, born February 1 - 1792, died June 1 - 1863.

Andrew E. Toon, born October 10 - 1871, died December 12 - 1871. (Small stone)?

Mary F. Finney, born Dec. 21 - 1844, died November 6 - 1874.

Dovie Jackson, (buried in an unmarked grave) She was a sister of Mrs. Sam Hodges.

Ann Ligon, born July 10 - 1817, died May 16 - 1892. (March 15 - 1892 Bible very old)

Elijah B. Ligon, born Nov. 16 - 1814, died July 5 - 1894. (Masonic stone, old)  
(These two graves, inclosed by a fence with pure red cedar posts, hewn)

John Steely and several of his wives are buried here in unmarked graves.

Tomb of John McCutchen, Revolutionary War Soldier, born March 8 - 1755

Served in Revolution of 1776 - 1783 - died January 10 - 1835.

Foot stone has, J. M.

D. A. R. marker erected by Tidence Lane Chapter - 1775 -- 1780.

Morris - Rev. J. C. Morris, (Cumberland Presbyterian Preacher, 1865 - 1935

(His wife) Elizabeth Robertson 1887 - 1934, (Sister of Mrs. J. B. Cotten)

Zelda Ann Robertson married Charley Lindsay (Sister of Mrs. J. B. Cotten).

(Buried here) Allen Robertson was the father of Billy Robertson.

Billy Robertson & his wife who was a daughter of Martin Sims, (are buried here)

They are the parents of Mrs. J. B. Cotten. NO MARKER

Richard  
ENCE  
ZONE  
1984  
SEE - P - 66 - B  
11 - P - 135

11-24-1984

## ROBERTSON CEMETERY

HAL B. WORD

ON HIGHWAY 79 CA 1-1/2 MILES SOUTH OF HIGHWAY 35, ACROSS ROAD FROM KENNEDY BLDG.  
ALLEN ROBERTSON GAVE THIS GRAVEYARD BEFORE THE CIVIL WAR, HIS OLD HOME STARTED  
BEFORE CIVIL WAR WAS NOT FINISHED UNTIL AFTER THE WAR. ROBERTSON SPRING IS AT HIS  
HOME. THERE IS AN OLD WALLED UP GRAVE IN HIS YARD. OLD HOME IS SOME DISTANCE AWAY.

JOHN W. BOULDIN SON OF JOHN & NAOMI TAYLOR BOULDIN--4-6-1863==66 1864.

W. J. HIGGINS -----MAY 21 1828 ===== JUNE 29 1894  
AN OLD STONE, FANNY ESTIS WIFE OF W. J. HIGGINS, BORN IN COLUMBUS, MISS. ON  
SEPTEMBER 25 = 1837, DIED IN JACKSON COUNTY, ALA. OCTOBER 22 = 1879.  
A NEW STONE BY SIDE OF OLD STONE HAS ABOVE COMBINED ON IT.

ANDREW E. TOON, BORN OCTOBER 10-1871 =====DIED DECEMBER 12-- 1871. SMALL STONE.  
MARY F. FINNEY, BORN DECEMBER 21--1844 ===DIED NOVEMBER 6 -- 1874.

REV. J. C. MORRIS, (CUMBERLAND PRESBYTERIAN PREACHER)--1865 === 1935.  
HIS WIFE ELIZABETH ROBERTSON 1887 === 1934. (SHE WAS A SISTER OF MRS. J. B. COTTEN.

ZELDA ANN ROBERTSON MARRIED CHARLEY LINDSAY, ALSO A SISTER OF MRS. J. B. COTTEN,  
SEE BURIED HERE. ALLEN ROBERTSON WAS THE FATHER OF BILLY ROBERTSON .

BILLY ROBERTSON AND HIS WIFE, A DAUGHTER OF MARTIN SIMS, ARE BURIED HERE.  
THEY ARE THE PARENTS OF MRS. J. B. COTTEN. (NO MARKERS WITH INSCRIPTIONS)

DOVIE JACKSON, A SISTER OF MRS. SAM HODGES, IS BURIED HERE IN UNMARKED GRAVE.

ELIJAH B. LIGON, BORN NOVEMBER 16--1817=====DIED JULY 5--1894. MASONIC STONE.  
ANN LIGON, BORN JULY 10--1817, DIED MAY 16--1892. OLD BIBLE SAYS, (MAR-15-1892).

THERE IS A MARGARET B. LIGON, WIFE OF THOMAS J. HOLLIS, BURIED IN THE FINNEY  
CEMETERY NEAR OLD TEMPERANCE HILL SCHOOL, SOUTH OF S"BORO.  
THE DATES ON HER ARE BORN JANUARY 22--1846, AND DIED OCTOBER 22--1931.

MASTIN LIGON, BORN JUNE 10--1787, DIED OCTOBER 1--1872.  
ELIZABETH M. LIGON, BORN FEBRUARY 1--1792, DIED JUNE 1--1863.

NOTE---ZELDA ANN ROBERTSON MARRIED CHARLEY LINDSAY, ABOVE AND ON PAGE 2 AT  
THE TOP OF THE PAGE----ZELDA MADORA ROBERTSON AND INFANT SON--???

NOTE---MASTIN LIGON AND WIFE ELIZABETH WOOD LIGON ARE THE PARENTS OF ELIJAH LIGON.  
ELIZABETH WOOD LIGON WAS KILLED BY A SLAVE JUNE 1--1863.  
FOR MORE INFORMATION ON LIGON FAMILY, SEE HISTORY OF WOODS COVE, IN  
"THEY PASSED THIS WAY"

11-24-1984

ROBERTSON CEMETERY

HAL B. WORD

200-A

ON HWY 29 ABOUT 1-1/2 MILES SOUTH OF HWY 35 EAST SIDE OF #79-CA 200 FEET, AND ABOUT 1/4 MILE SOUTH OF MILE MARKER 66.

ZELDA MADORA ROBERTSON & INFANT SON--'0-20-1883==1-25-1914--MARRIED 3-11-1900--  
WM NELSON-----ROBERTSON-----LAURA JIM---  
2-20-1851==6-29-1925 ----- Oct --1861==10-27-1899--  
SEE BOTTOM OF FIRST PAGE FOR ZELDA (PAGE 200)

MARTHA P BLANKS WIFE OF JOHN HEMBREE---2-3-1828==10-28-1898--  
ANOTHER MARKER LIKE ABOVE--TOPHALF BROKEN OFF AND GONE--ONLY READ==DIED-4-12-1904  
FOOT MARKER FOR MARTHA READ (M-P-H)

J. B. HOLLIS----10-13-1875==1-28-1878--

CHARLIE M -----HALL-----RHODA A-----  
1-1-1896==2-16-1960 ----- 9-22-1896==10-22-1977

FLOYD RAYFORD HALL-----11-8-1943=3-10-1944  
DOROTHY ELIZABETH HALL-- 5-12-1937==9-21-1937  
MARGIE FAYE HALL-----12-1-1942==12-30-1942

JOHNNIE M-----HALL-----RUTH D-----  
---1917==1980--- ----- 1921== ??  
SANDRA KAY HALL----12-1-1960==7-14-1977

HENARY STEELY-----1879==1916--

PEARLEY STEELEY-----INFANT-----

VIRGIL STEELEY---6-16-1906==10-7-1931

CHARLES EUGENE COFFMAN----6-24-1948==12-11-1968--  
GOVT MARKER-----  
ALA PFC CO B 2 MAR 1 MAR DIV VEITNAM PH  
BILLY RAY COFFMAN-----2-16-1961==2-16-1961--

INFANT SON OF MR. & MRS. JESSE PARADISE---BORN & DIED MAY 6-1930

JOHN McCUTCHEN -----3-8-1755==1-10-1835-----SERVED IN REVOLUTION  
SMALL ROUND METAL MARKER ON ROD IN FRONT OF MARBLE MARKER INSCRIBED AS FOLLOWS--  
REVOLUTIONARY SOLDIER OF 1775--1785--ERECTED TIDENCE LANE CHAPTER DAR.

JOHN STEELEY, AND SEVERAL OF HIS WIVES ARE BURIED HERE IN UNMARKED GRAVES.

Tombstone Inscriptions at The Rorex Cemetery, Jackson County, Alabama.

Copied by Mrs. J. A. Proctor, on October 15th, 1952.

Stella wife of L. R. (Roach) Jr. Born March 8, 1884 -- Died Jan. 9, 1919.T. C. Burdine -- Died December 2, 1897 -- Age 65 years.James William (Rorex) - Born March 24, 1854 -- Died July 15, 1922.Maggie (Burdine) Rorex - Born June 20, 1859 -- Died November 20, 1937.Minnieola, daughter of R. L. & M. J. (Matthews), Born August 1 - 1907  
Died September 4 - 1910.C. M. (Rorex) -- Born August 12 - 1884 -- Died July 19, 1912.

(Woodmen of The World Memorial Stone)

W. M. Rorex, Born November 12, 1814 -- Died January 3 -- 1896.

(Lime Rock - Handmade).

(note, he married (1st) to Margaret Matthews & (2nd) to Ann, daughter of Jake Williams)Ruth Rorex -- Died July 22, 1887 -- Aged 36 years.Sarah I. (Knight) -- June 9, 1852 -- Died May 30, 1876*(1st wife of nearly 9  
Knights)*Mary E. Rorex, Born April 23, 1849 -- Died October 1, 1875.Margerite Rorex -- Born October 7, 1830 -- Died June 25, 1860.

(Matthews)

G. M. Rorex -- Born 1855, -- (Died) August 5, 1926. (Limerock cut by hand)In Memory of E. A. wife of G. M. Rorex -- Born December 28, 1853

Died November 4, 1917. (Nice stone)

Mary J. (Buff) -- Born June 16, 1865 -- Died April 22, 1917.Infant of B. M. (Mays), Born 1917.Jonas B. (Campbell) Born October 9 - 1863 -- Died February 16, 1919.(OLD Woodmen of the World Memorial, Dumta Cet Clamat) 5 logs resting on 4  
standing)Martha Rorex, (wife) of Jonas B. Campbell, Born December 12, 1864,

Died January 11, 1946.

(Stone erected by Vula - Campbell - Norville)John Rorex - Born October 17, 1807 -- Died May 9, 1855, (Limerock hand cut)Francis L. Rorex -- 1857 -- 1943. (Gone to a brighter home.)Jocie E. Rorex -- 1867-1913, (Nice Stone, Rorex at the top)(old limerock stone cut by hand on outside of cemetery, flat on the ground)  
(Mrs. Jocie L. E. Rorex, born April 22, 1867, died February 15, 1913.)

Tombstone Inscriptions at The Rorex Cemetery, Jackson County, Ala.

Copied by MRS. J. A. Proctor, on October 15th, 1952.

J. E. Rorex, son of F. L. Rorex, Born October 29, 1890, Died April 17, 1901.

J. H. Rogers Born Feb. 24 - 1843 - Died Oct. 22 -- 1946.

Martha A. Rogers, Born April 4 - 1849, Died January 14 -- 1935.

Harvey S. White -- Tennessee. 1st Sgt. - 54 Inf - 6 Div - Jan. 12, 1926.

John P. Harris - Born June 27 - 1834 -- Died June 2 -- 1873.

Near Low Gap, Jackson County, Alabama, is a walled up grave ---

In Memory of S. Lovelady -- Died November 11 -- 1876, in the 79 year of his age.

Two Hancock Graves, on farm of Grady Jacobs near the mountain Jackson Co. Ala.

⊗ In Memory of Sarah Hancock, Born May 9th, A. D. -- 1780 in Virginia  
( Aged 67 years.) Died - September 7th, 1847, in Jackson Co. Ala.

In Memory of John Hancock -- Born September 15th, A. D. 1779 in Virginia  
Died, January 11th, A. D. - 1855 in Jackson Co. Ala.  
( Aged 75 years, 3 mos & ? days ).

Tombstone Inscriptions of RUSSELL FAMILY CEMETERY,  
Near Stevenson, Jackson County, Alabama.

203

(Monument)

"Erected to memory of Judge James (Russell) and wife Nellie, by son I. P. Russell

James Russell, Died August 18 - 1863, age 94.

Nellie, (wife) of James Russell, Died July 1848, age 65.

Nelly

W(illiam) C(regan) (son) of James & Nellie Russell, died 1856, age 44 years.

Elizabeth, (wife) of W. C. Russell, died 1864, age 44.

Elizabeth, (daughter) of W. C. & Elizabeth Russell - Age 7 months.

George, (son) of W. C. & Elizabeth Russell - Age 17 Years.

Susan M. (daughter) of W. C. & Elizabeth Russell - age 13 Years.

Charles, (son) of James & Nellie Russell, died 1852 - Age 18 Years.

Margaret, (daughter) of James & Nellie Russell, died 1841 - Age 20.

I(srael) P(ickens) Russell, born Feb. 8 - 1825, died June 23 - 1922.

Mattie (D<sup>no</sup>aniel) Russell, born June 4 - 1837, died Sept. 10 - 1925.

Note - (She was a McCullough from North Georgia or near St. Elmo, Tennessee.)

Betty Lula, (daughter) of I. P. & M. D. Russell, (couldn't see dates.)

Jeanna, (daughter) of I. P. & M. D. Russell, born Nov. 11 - 1860, died Aug. 3, 1878.

Nellie Russell, born May 30 - 1838, died March 2 - 1867.

James M. Russell, born Jan. 13 - 1842, died March 2 - 1867.

Allison, (son) of A. A. & Jeanette Russell (Templeton), age 5 months.

(Jeanette Russell (Templeton) was a (daughter) of James & Nellie Russell.)



Sanders Family Graveyard (at Kyles), Jackson County, Alabama.

\*\*\*\*\*

By Mrs. J. A. Proctor, copied in 1960.

SANDERS

Beatrice (Burrow) Born March 3rd - 1910; Died April 12 - 1959 (Age 49).

(She was the youngest daughter of Pearly Redwine (Sanders) and his (first) wife (Addie (Bean) Sanders) and married Jack Burrow).

Ima Ruth (Foster) - Born Sept 8 - 1928; Died May 17 - 1930.

Lula I. Sanders - Born April 12 - 1890; Died Jan. 30 - 1928. (2nd) wife of P.R. Sanders

Children of  
Lula and P.  
R. Sanders

Infant (son) of Lula and Pearley Sanders - Aug. 4 - 1914.

Elbert Sanders - April 2 - 1919; June 11 - 1920.

Lois Sanders - ~~#####~~ - April 15 - 1921; June 24 - 1924.

Infant (son) of Lula and Pearly Sanders - Feb. 12 - 1924.

James R. (Davis) - Died May 3rd - 1957, (Aged 70 years (Has no stone)

His (wife) Duanna Pearl (Sanders) Davis - Died

(Has no T.  
Stone.)

( Note - Jim (Davis) was a (son) of Bill and Mattie Davis, who came from Tennessee to Jackson County, Alabama. Had a (son) Van Davis who married Sallie (Webb). Elbert (Precise) married Lillie May Davis and lives near Cousin Annis James here in Scottsboro, Ala.)

Inscriptions from the tombstones in the Sanders Grave Yard at Kyles, Ala.  
Jackson County.

Copied by J. A. Proctor and wife Annie C. Proctor, ----- March 1952. -----

F. D. Proctor Born January 27th, 1855--- Died July 30th, 1899.

Robert E. M. Proctor, Born December 25th, 1889--- Died June 1st, 1890.  
(SON of F. D. & R. J. Proctor)

Charles Albert Proctor, Born August 27th, <sup>23rd</sup> 1877--- Died Sept 5th, 1899.

J. E. Sanders, Born August 7th, 1831--- Died July 22nd, 1906.

First Wife Mary E. wife of J. E. Sanders, Born June 12th, 1832--- Died August 28th, 1893.

Second " Kitty Brown Sanders, in an unmarked grave. Born April 7th, 1847.  
Died January 1st, 1930(1930)

Chas. E. Sanders, Born June 19th, 1867--- Died December 26th, 1890.

Charlie Sanders, (Daughter) of C. E. & M. E. Sanders, Born January 21st, 1891  
Died July 23rd, 1896.

James E. Sanders, (Jim Bob) World War 1 Veteran,

Alabama, Pvt. - U. S. Army, June 9th, 1929.

Addie wife of P. R. Sanders, Born December 6th, <sup>1-?</sup> 1876 --- Died <sup>18-3</sup> March 8th, 1911

Pearly Redwine Sanders, Born May 18th, <sup>5</sup> 1866 --- Died <sup>13</sup> December 14th, 1939.  
(In an unmarked grave)

Sallie Knight Sanders, (First wife), Born 1876--- Died 1913.

Milton N. Sanders, Born 1873, Died 1924.

(Their Children) Charley E. Born July 6th, 1897---Died October 15th, 1901.  
& Lille Jack Sanders.)

E. B. Sanders, Born, June 26th, 1858--- Died September 7th, 1929.

Elmer Lee, infant (daughter) of E. B. & Jennie Sanders, Born August 18th, 1899,  
Died, March 4th, 1900.

Joseph E. Sanders, Born December 4th, 1891---Died August 3rd, 1892.

Nora May Sanders, Born June 28th, 1905--- Died September 30th, 1905.

SCOTT FAMILY GRAVEYARD, located on Backbone Ridge near  
 Scottsboro, Alabama, about one mile from the Court house,  
 on the Fort Payne Highway. Jackson County, Alabama. *I-MI-E-SBORO*

Robert T. Scott - Born December 1 - 1800; - Died June 18 - 1863.

Elizabeth Ann, wife of R. T. Scott - Born October 6 - 1809  
 Died October 14 - 1873.

(Owen's History of Alabama states that he was a son of Wm. Alexander and  
Jane (Thomas) Scott, and was born in Granville County, North Carolina.

Elizabeth Ann, was a daughter of Vincent (Parsons) of Morven, North Carolina.

Robert T. Scott was the founder of SCOTTSBORO, ALABAMA - Jackson County.

Others buried here are, three infant children of Robert Hugh (Bynum) and his  
 wife Lucy Haywood (Scott) Bynum;

1. John Will Bynum,
2. Katie May Bynum,
3. Lillie Bynum,

SEE PAGE (217) - ROBT SCOTT *MORE-CA-*

*Dr* Bob Scott      Claude Scott (Winfield)  
 Walter Scott -  
 Ed Scott - son of Dr

→ NE BROOM HOLLOW  
NEAR CENTER POINT  
SHELTON Graveyard, copied by Mrs. J. A. Proctor,  
September 24 - (1954) and October 7 - (1954)

- S. J. Mitchell, Born Oct. 20 - 1872, Died May 8 - 1938.  
"He was the sunshine of our home"
- Amanda R. Mitchell, Born Jan. 12 - 1879, Died September 23 - 1935.  
("She was the sunshine of our home.")
- Hollis Mitchell, Born May 27 - 1907, Died Dec. 22 - 1918.
- Marion Mitchell, Born July 7 - 1903, Died Dec. 16 - 1918.
- Luther Mitchell, Born Dec. 28 - 1914, Died July 26 - 1916.
- Norah Mitchell, Born September 12 - 1913, Died Oct. 17 - 1914.
- Ethel Mitchell, Born March 22 - 1909, Died November 19 - 1913.
- Leonard Mitchell, Born November 22 - 1905, Died June 19 - 1906.
- "Father" John W. C. (Cornelison) (W.O.W. stone), Born March 8 - 1869  
Died Nov. 1 - 1926.
- "Mother" Cynda Cornelison, Born Dec. 28 - 1874, Died February 4 - 1950.
- Sarah (Heffington) Born July 8 - 1906, Died July 15 - 1906.
- Delsie Heffington, Born Dec. 22 - 1905, Died March 4 - 1906.
- Ozela Heffington, Born May 23 - 1903, Died March 16 - 1904.

\*\*\*\*\* Heffington \*\*\*\*\*

|          |               |           |
|----------|---------------|-----------|
| "Father" |               | "Mother"  |
| Joe M.   | (Large stone) | Martha F. |
| 1873     | — 1944        | 1886 — 19 |

James M. Heffington — Co D - 34 Tenn. Inf - C. S. A.

Ider (Potter) Born May 2 - 1888, Died July 11 - 1912.

"Father" J. B. (Sharp) - Born 1852 - Died 1929.

"Mother" Mrs. Pelina Sharp - Born 1852 - Died 1937.

Susie (Venable), Born February 8 - 1900, Died July 21 - 1945.

WIFE OF JOEL

Rachel Sharp, Born March 21 - 1882, Died November 2 - 1946.

Joel Sharp, Born Oct. 17 - 1884, Died 19

Joseph Lizzie Beth (Farr) 1882 - 1951 "In God we Trust"  
 Mrs. Suggs Harris (1st) Husband was Bill Hall (he killed himself)  
 Mrs. Lizzie Farr, Died June 9 - 1951, aged 72 years 3 mos & 4 days.  
 2nd wife of Mr. Farr  
 William Farr - 1878 - 19  
 His 3rd wife George Phillips

Mrs. Dollie Sharp - no stone

\*\*\*\*\* SHELTON \*\*\*\*\*

John Talley (Large stone),  
(his wife) Onie E.  
Jan. 11 - 1869 April 17 - 1879  
Dec. 26 - 1931 February 9 - 1945 "God's ways are just".

See Page 213

\*\*\*\*\* SHELTON \*\*\*\*\*

Opal H. (Large stone) Noah R.  
1903 - 1898 - 1947.

Annie May (Johnson) Born May 24 - 1920, Died October 8 - 1951.

Sam-Newton (Guinn) Born August 10 - 1912, Died September 26 - 1924.

Ida E. daughter of W. E. & I. J. Shelton, Born Aug. 8 - 1891, Died Nov. 15 - 1892.

Inf. (son) of W. E. & I. J. Shelton, Born Dec. 16 - 1882 - Lived 24 hours.

Solomon David (West) Born Aug. 15 - 1896, Died March 6 - 1909.

J. T. (Chandler) - Co K - 4 Ala Inf. C. S. A.

Inf. (Daughter) of C. J. & Willie Chandler, Born & Died March 21 - 1921.

Inf. (Daughter) of C. J. & Willie Chandler, Born & Died March 23 - 1923.

Inf. (Daughter) of C. J. & Willie Chandler, Born & Died June 4 - 1926.

Inf. (son) of C. J. & Willie Chandler, Born & Died November 18 - 1932.

Hugh L. (Lusk) Born August 30 - 1905, Died June 8 - 1922. (see record)

John V. Lusk, Born May 16 - 1896, Died May 20 - 1917.

Vera P. Lusk, Born March 27 - 1918, Died Oct. 26 - 1918.

Howard T. Lusk, Born July 26 - 1909, Died September 1 - 1910.

Ollie R. Lusk, Born March 22 - 1908, Died December 28 - 1910.

Hettie L. Lusk, Born June 3 - 1902, Died August 9 - 1908.

Robert E. Lusk, Born July 14 - 1904, Died July 21 - 1904.

Richard S. Lusk, Born July 30 - 1900, Died in May 1901.

Infant (son) of J. A. & M. E. Lusk, Born & Died June 28 - 1898.

Infant (son) of J. A. & M. E. Lusk, Born & Died May 3 - 1899.

R. B. (Hill) Born December 25 - 1861, Died May 1 - 1908. (Hand made stone).

W. T. (Potter) Born January 15 - 1857, Died December 25 - 1885.

STELIX

"Father" - Richard E. (Ashley) - Died September 7 - 1916, Age 66 - "At Rest".

"Mother" - Mary Ellen (Guinn) Born June 16 - 1851, Died May 6 - 1940.  
("Gone but not Forgotten").

"Father" - Johnny Guinn, Born March 18 - 1841, Died November 22 - 1901.  
("Death is eternal life, why should we weep").

E. J. B. (Brewer) Born February 14 - 1921, Died March 14 - 1921.

Frede Nye (Sharp) Born March 19 - 1917, Died April 21 - 1917.

Stella Sharp, Born Dec. 10 - 1909, Died August 27 - 1910.

Baby Sharp, Born February 27 - 1912, Died March 1 - 1912.

020 Stone Rheba J. (Precise) Was born February 10 - 1844, Died March 7 - 1894. ✓

MSW Adams (Phoebe Jane Sanders) (SANDERS) "Father" \* A. L. Precise, Born April 6 - 1842, Died Nov. 2 - 1915. ✓

"Mother" - P. J. Precise, Born February 14 - 1844, Died March 7 - 1894. ✓

Sarah J. Precise, Born March 24 - 1852, Died March 9 - 1918.

Joseph D. Precise, Born March 14 - 1869, Died April 6 - 1923. (Woodman Stone).

E. Albert Sanders, (in walled up grave) was born September 27 - 1900  
died January 18 - 1907.

Mary, daughter of J. W. & Lucy (Davis) wife of A. J. Mitchell,  
Born April 5 - 1898, died June 4 - 1914.

J. W. Davis, Died August 25 - 1954 - Aged 70 years.

L. H. son of J. W. & L. M. Davis, Born July 15 - 1881, Died June 1 - 1908.

Lester ? Davis, (old lime rock) Born & Died September 1929 or 40.

Elias (Shelton) Born March 25 - 1872, Died August 22 - 1936. CLYDE'S GRAND FATHER

Robert V. (Dean) Born November 20 - 1902, Died August 23 - 1932.

Delbert J. son of J. P. & M. R. Dean, Born September 30 - 1911, Died June 6 - 1914.

James P. Dean, Born November 25 - 1886, Died March 30 - 1915. "Come ye Blessed"

James Tom Dean, Born April 26 - 1914, Died August 16 - 1949.

Lucy G. (Skelton) Born March 2 - 1895, Died February 6 - 1911

Infant son of Elias & Lizzie Shelton, Born & Died January 20 - 1916.

Hugh Shelton, Born December 16 - 1847, Died February 14 - 1906.

Susan E. Shelton, Born September 5 - 1867, Died January 14 - 1914.

Jonathan Shelton, Born March 2 - 1871, Died February 9 - 1910.

Nancy Shelton, Born November 15 - 1843, Died August 14 - 1921.

Infant Daughter of W. T. & Sarah M. Potter, Born & Died May 9 - 1885.

Charity Louisa West, Born April 29 - 1895, Died May 11 - 1895.

J. K. P. Shelton, Born September 27 - 1845, Died January 25 - 1899.

Charles Eugene (son) of John H. & Helen Brandon, Born February 10 - 1938  
Died February 18 - 1938.

"Baby" - Martha Ruth (Hogue), Born August 22 - 1942, Died Nov. 18 - 1943.

"Very Large Stone" - William Thomas (Precise) - March 23 - 1916 \*\* Feb. 4 - 1945.

"A Friend to his Country and a Believer in Christ" #716.

"Foot stone" - William Precise, Alabama PFC Infantry, World War II - #####  
Mar-23 - 1916 - February 4 - ##### 1945

Andy West, Died July 6 - 1952 - Aged 65 years.

"Our Darling" Bettye Joyce (Manning), Born Nov. 27 - 1947, Died Feb. 23 - 1948.

Jerry Potter, son of Mr. & Mrs. Sam Potter, Born Aug. 2 - 1945, Died Jan. 26 - 1953.

\*\*\*\*\* WININGER \*\*\*\*\*

(Large stone).

Dovie M.

Samuel B.

Oct. 10 - 1902

June 21 - 1898

June 4 - 1951.

\*\*\*\*\* WORTHEN \*\*\*\*\*

(Large stone)

Mary

J. H.

Jan. 10 - 1881

April 9 - 1876

Aug. 29 - 1947

Foot stones - Mary F. - 1881 - 1947.

Joseph H. - 1876 - 1949.

Mary M. (Shelton), Born Nov. 24 - 1896, Died Jan. 10 - 1919.

Infant (son) of W.N. & E. E. Shelton, Born & Died Jan. 30 - 1922.

Tavil Hill, Born Dec. 16 - 1890, Died February 10 - 1925.

Virgil Hill - Alabama PFC - 117 Infantry, World War I - June 6 - 1890  
Oct. 10 - 1937.

"At Rest" - J. B. (Anderson), Born Dec. 25 - 1858, Died Dec. 27 - 1926.

Our Darling "Infant (son) of D. N. & B. A. Shelton, Born March 2 - 1923 & Died April 20 - 1923.

Leona Pearl Shelton, Born Dec. 28 - 1915, Died June 18 - 1928.

\*\*\*\*\* SHELTON \*\*\*\*\*

(Large stone)

David N.

Beulah A.

April 30 - 1893

March 13 - 1895

August 23 - 1953

October 7 - 1937

217  
"At Rest" - Vera Pauline Cornelison, Born Jan. 5 - 1923, Died June 29 - 1924.

Aubrey Cornelison, Born February 7 - 1912, Died Dec. 21 - 1929.

J. T. Sharp, Born February 19 - 1931, Died February 26 - 1931.

"At Rest" - Deliliah Foster, Born September 6 - 1854, Died Oct. 17 - 1929.

\*\*\*\*\* WEST \*\*\*\*\*

(Large stone)

John K.

Sarah M.

Feb. 24 - 1844

June 28 - 1856

May 12 - 1931

Dec. 28 - 1937.

Velma Ruth, Daughter of Harvey G. & Mary E. Brandon, Born May 11 - 1921  
Died March 29 - (1928) 1936.

A Large Double Stone. "In God We Trust".

"Father" - William N. James, Born September 29 - 1857, Died October 8 - 1937.

"Mother" - Malissa J. James, Born January 14 - 1873, Died September 21 - 1934.

Annie Pearl James, Born Dec. 26 - 1943, Died Jan. 10 - 1951.

\*\*\*\*\* POTTER \*\*\*\*\*

(Large stone)

Elizabeth

Isaac Miller

October 12 - 1882

Nov. 1 - 1876

Nov. 6 - 1950

"Gone to a bright home where grief cannot come".

John W. Precise, Born Dec. 28 - 1871, Died March 25 - 1926.

William Lafayette Precise, Born Jan. 28 - 1906, Died Dec. 27 - 1927.

Mary E. Reed, Born Nov. 15 - 1858, Died Feb. 16 - 1938.

"A tender mother and a faithful friend"

Joseph D. Precise, Born March 14 - 1869, Died April 6 - 1923.  
(Woodman of the World stone - four logs at foot or base.)

\*\*\*\*\* LUSK \*\*\*\*\*

(Large stone)

Mary E.

Joe A.

Nov. 16 - 1872

March 4 - 1873

Nov. 24 - 1929

March 19 - 1948.

\*\*\*\*\* REED \*\*\*\*\*

(Large stone)

Ada L.

Samuel W.

May 29 - 1882

June 3 - 1882

March 1 - 1944 "How desolate our home bereft of thee"



\*\*\*\*\* SHELTON \*\*\*\*\*  
(Large stone)

E. Wilburn  
1905 - 1948

\*\*\*\*\*

Hassie O.  
1909 - 19

Foot stone - E.W.S.

Foot stone - H.O.S. not in place.

Beside this stone is an unusual one, perhaps their daughter, has this inscription on it.

Willie Esther Shelton - 1933 - 1953 - Has a photo of her on head stone, also her Diploma from Huntsville High School, dated 23rd day of May - 1952, Huntsville, Alabama.

Bill Sebolt, Born 1873 - Died ?

Florence Sebolt, Born 1884, Died Jan. - 1940, Age 56 years.

~~N.B. HOLDER~~ - father was ~~REB. HOLDER~~

John Sebolt, (no dates) all three stones are lime rock, rough - dates and names cut with a knife. Born ~~Rich~~

Parents  
of Mrs. Sebolt

S. J. Winger, Born June 16 - 1938, Died July 25 - 1942.

"A Precious one from us has gone".

Annie Ruth Winger, Born Jan. 18 - 1921, Died Jan. 10 - 1939.

"Darling we miss Thee"

William T. Precise, Born March 26 - 1867, Died October 2 - 1943.

"We will meet again", A grown person's grave beside him, has no stone.

2  
MRS HENRY STULTZ HAS TWO CHILDREN BURIED HERE

ELMER ALONZO STUART BY (1st) HUSBAND CHARLEY STUART

Jane Stuart - Both died young

HER (mother) was Roscoe Sebolt - died young

ALL  
SHELTON

Shelton Cemetery, Jackson County, Alabama. (1954)  
Copied by Leola & Eunice Matthews, on Sept. 24th & Oct. 7th -

SHELTON  
PAGE - 18  
19

Noah (Shelton) - was born on Monday the 28th of January - 1815  
Died May the 24th - 1880.  
SEE PAGE - 208

(This Noah Shelton was one of the early pioneer settlers of Maynard's Cove, and census record says that he was born in Virginia.) (Another reference page 148 of Kennemers History of Jackson Co. says that one John Shelton, came to Maynard's Cove from Va. in 1830 and reared five boys & five girls.) (In the 1850 census his wife was Rebecca, age 33, born in Tenn. six children were listed and most of them are buried in this cemetery). on east side). (This marker is hand cut limestone rock showing much wear, near a cedar tree,

Katherine Shelton, born 26th of Aug. - 1826, died Sept. 9th - 1890.  
J. K. P. Shelton, born Sept. 27th - 1845, died Jan. 25th - 1899. (son of Noah).  
Hugh Shelton, born Dec. 18th - 1847, died Feb. 14th - 1906. (Son of Noah).  
Susan E. Shelton, born Sept. 5th - 1867, died Jan. 14th - 1914.

John Talley Shelton, born Jan. 11th - 1869, died Dec. 26th - 1935. or 1931?  
Daniel E. His wife, (John T. Shelton) was born April 17th - 1879, died Feb. 9th - 1945. (These lived on side of mountain above David Gold's, so Bertha Kirby said).  
Opal H. Shelton, born 1903 - died Noah R. Shelton, born 1898 - died 1947

Nancy Shelton, born Nov. 15th - 1843, died Aug. 14th - 1921 (Dau. of Noah ?).  
Johnathan Shelton, born March 2nd - 1871, died Feb. 2nd - 1910.  
Daniel Shelton, born Dec. 26th - 1867 or (7 ?), died Jan. 31st - 1877.

B. E. Shelton, born July 7th - 1856, died ? 1875.  
T. J. Shelton, born the 24th of Sept. - 1849, died March the 7th - 1887. (son of Noah ?)  
Mary M. Shelton, born Nov. 24th - 1896, died Jan. 10th - 1919.

Infant (son) of ~~W. N. and E. E. Shelton~~ W. N. and E. E. Shelton, born & died Jan. 3rd - 1922.

(5) Elias (Shelton) born March 25th - 1872, died Aug. 22nd - 1936.  
Lucy C. Shelton, born March 2nd - 1895, died Feb. 26th - 1911.

Infant son of Elias and Lizzie Shelton, born and died Jan. 20 - 1916.  
Susan Shelton, born Nov. 30th - ? (Too dim to read), died Sept. 8th - ?  
James Shelton, born Nov. 19th - 1884, died Sept. 2nd - 1885.  
Mary Shelton, wife of W. J. West, 1839 - 1866. (Probably dau. of Noah)

Jessie Evans born Feb. 5th - 1836, died Oct. 25th - 1895 ( he was a son of Lewis and wife Ann Bynum Evans, see census records and Bynum notes).

Elizabeth Mitchel, born May 22nd - 1837, died Jan. 8th - 1899. ( She was a daughter of Lewis Evans and married James Mitchel son of Hugh Mitchel).

Danny Mitchel, born June 22nd - 1865, died Oct. 17th - 1888.

Lewis Evans, born Jan. 20th - 1811, died Nov. 14th - 1888. (He was born in Va. and was a pioneer settler of Maynard's Cove, he married twice, 1st to Ann Bynum and 2nd (?) (Susan Evans, age 70, born in Va. living with him in 1850, must have been his mother.)

Mary E. Evans, born Jan. 4th - 1826, died Feb. 28th - 1906. (was she 2nd wife of ? Lewis?).

S. J. Mitchel, born Oct. 20th - 1872, died May 8th - 1938.

Amanda R. Mitchel, born Jan. 12th - 1879, died Sept. 23rd - 1936.

John C. Cornelison born March 8th - 1869, died # Nov. 1st - 1926. (His father was John Cornelison and step-mother was Martha Cornelison).

Cynda Cornelison, wife of John C. Cornelison, was born Dec. 28th - 1874 and died Dec. 4th - 1950. She was a daughter of James Mitchel and a grand daughter of Hugh and Sallie (Holland) Mitchel. (Cynda Mitchel had seven brothers & sisters.)

Hollis Mitchel, born May 27th - 1907, died Dec. 22nd - 1918.

Marion Mitchel, born July 7th - 1903, died Dec. 16th - 1918.

Luther Mitchel, born Dec. 28th - 1914, died July 26th - 1916.

Sarah E. Mitchel, born Feb. 28th - 1857, died Oct. 24th - 1881.

Susan Mitchel, born Feb. 2nd - 1854, died ? 1886.

Mary, daughter of J. W. & Lucy Davis and wife of A. J. Mitchel, born April 5th - 1898 and died June 14th - 1914.

Norah Mitchel, born Sept. 12th - 1913, died Oct. 17th - 1914.

Ethel Mitchel, born March 22nd - 1909, died November - 1913.

Leonard Mitchel, born Nov. 22nd - 1905, died June 19th - 1906.

Annie May (Johnson) born May 24th - 1920, died Oct. 3rd - 1951.

Sam Newton (Guinn) born July 10 - 1912, died Sept. 25th - 1924.

Richard (Ashley) (Father), died September 7th - 1946, aged 66 years.

? Bellomy, born Dec. 7th - 1858, died Feb. 17th - 1906.

R. B. Hill, born Dec. 25th - 1881, died May 1st - 1908.

Rebecca Rodon, died May the 21st - 1886.

? Rodon, (no dates visible).

A walled up grave in the Rodon lot, but has no inscription).

J. C. Lequire Co. I, 2nd Alabama Inf. War with Spain. (Spanish - American War). 1908.

L. H. Davis, son of J. W. & L. M. Davis, born July 15th - 1881, died June 1st -

Lester ? Davis, (old lime rock stone) Sept. ? - 1938 - Sept. 3rd - 1940. ?

Rheba J. Precise was born Feb. the <sup>14</sup>16th 1840 & died March 9th - 1894.

Old pointed hand cut lime rock by side of nice stone, Mary A. Seih (no dates).

P. J. Prcise, born Feb. 14th - 1844, died March 7th - 1894. "Mother". One large Stone.

A. L. Precise, born April 6th - 1842, died Nov. 2nd - 1915. "Father". (Bought)

( A well preserved boxed up grave of limestone rock, cut ~~##~~ stone with this on it,

Albert T. Sanders, was born Sept. <sup>(?)</sup>7th - 1900, died Jan. 18th - 1902.

( Old stone, hand cut, Sacred ---- W born 1839, died March 1866, this could be Mary (Shelton, wife) of W. J. West.)

✓ Mary (A) Venerable, was born March the 13th - 1807, Departed 1887.

J. D. Keith, born Sept. 15th - 1875, died Feb. 7th - 1886.

Infant of J. & L. Simmons, born Dec. 20th - 1886.

✓ Mary (G) Venable, was born June the 9th - 1868, died Oct. 22nd - 1890.

Ida E. daughter of W. E. & I. J. Shelton, born Aug. 8th - 1891, died Nov. 15th - 1892.

Infant son of W. E. & I. J. Shelton, born Dec. 16th - 1882, aged 24 hours.

W. T. Potter, was born Jan. 25th 1857 or 1837, died Dec. 20th - 1885.

Noah Shelton, was born Monday, the 28th of January 1815, died May 24th - 1880. (could be 1886).

Solomon David W -est ? (broken off), born Aug. 15 - 1896, died March 6th - 1909. ("A light from our house is gone a voice we loved is still.)

Susan Shelton, was born Nov. 20th or 30th, 1853, died Dec. 9th - 1854. ?

Mary F. Carmon, was born Nov. 25th - 1875, died June 23rd - 1890.

E. H. Precise (stone broken or cut off) was born Aug. 10th - 1882, died August 22nd - 1894.

Shelton Cemetery, (continued). MEBROOM HOLLOW

O. C. (Pace) born Jan. 20th - 1884, died March - 1884 or 1885.

J. F. Pace, born March 3rd - 1859<sup>3</sup>, died Dec. 21st - 1888.

Louise Y. (Potter) born March 1st - 1902, died May 7th - 1902.

X S. J. Potter, born Sept. 4th - 1860, died March 27th - 1893.

Martha Potter, was born July - 1885, died Sept. 6th - 1885.

? S. (Patterson) was born (adult grave, no dates).

E. L. Pace, (or L.L. or E.E. ?) born on Dec. 5 - 1811, died March 23rd - 1884 (broken headstone near rocked up grave)

Elizabeth (Wood) born 1816, died March the 12th or 19th - 1886.

W. W. Wood, was born July the 15th - 1875, died Aug. 19th - 1884. (These two Wood graves are not side by side.)

*Page 207  
213  
215*

Infant (daughter) of W. T. & Sarah M. Potter, born & died May the 9th - 1885.

Susan (Mitchel) was born Feb. 2nd - 1854, died Aug. 19th - 1886.

Benjamin Mitchel., was born Dec. 15th - 18 -- ? died Feb. 13th - 1884. Adult grave.

(Some notes on the (Shelton) family.)

X Hugh Shelton, born in 1847 was (a son) of Noah Shelton, (1815 - 1880 or 1886) ?

Hugh Shelton (married) Susan Elizabeth Precise, (daughter) of Thomas J. and Eliza Ann (Potter) Precise. (Ref. see (Potter) family & Mrs. Lusk notes.)

X John Talley Shelton was (a son) of Nancy Potter Shelton and J. K. Polk Shelton, and (grandson) of Eliza (Pace) Potter and Johnathan Potter, he (married) Onie E.

X Noah R. Shelton, (Noah Rice) was a (son) of J. K. P. Shelton. (?) (cannot be?)  
Noah Rice " married, Opal H. ↑

<sup>POTTER</sup>  
Nancy Shelton, (born) Nov. 15th - 1843 died in 1921 was a (daughter) of Johnathan Potter and his wife Eliza (Pace) Potter. Nancy Potter married J. K. Polk Shelton and he was a son of Noah Shelton and a brother of Hugh Shelton

Johnathan Shelton was a (son) of J.K. P. Shelton and his wife Nancy Potter.

SHERWOOD CEMETERY IN TENNESSEE.

261

Mary Anderson - Born November --- 1809 -- Died November 27 - 1853.

Mary Elisabeth Anderson - Born August 8 - 1836 - Died November 23 - 1878.

Amanda E. Elevins - Born November 24 - 1833 - Died January 30 - 1917.

James Lee, son of Will and Ronaldus Bruce, Born October 4 - 1901

Died March 20 - 1918.

Catherine, wife of W. T. Collins, Born August 27 - 1819, Died Nov. 8 - 1895.

L. W. Gonce - Born October 28 - 1821 - Died December 5 - 1857.

Sarah L. Gonce - November 15 - 1829 -- August 6 - 1850, Aged 20 yr. 1 mo. days. <sup>21</sup>

EULEE  
E. M. Hulse - Born August 10 - 1827 -- July 4 - 1892.

David Lynch - Born March 28 - 1820 - Died September 22 - 1882.

John D. Lynch - Born October 18 - 1817 - Died July 21 - 1881.

Col Lynch - Born March 18 - 1858 -- Died September 24 - 1904.

Matilda Carol Lynch - Born May 8 - 1848 - Died March 15 - 1906.

H. John Payne - Born June 1 - 1827 - Died March 20 - 1896.

Matilda C. Payne - Born November 29 - 1820 - Died October 22 - 1888.

John Edrey Payne - Born April 17 - 1876 - Died August 14 - 1879.

Wm. Charlie Payne - Born January 5 - 1878 -- Died - 1879.

Abbie Prince - Born November 9 - 1809 - Died October 24 - 1880.

W. M. Prince - Born April 22 - 1806 -- Died January 20 - 1890.

J. B. Prince, Sr. Born March 23 - 1834 - Died May 29 - 1922.

Elisabeth Prince - Born October 6 - 1836 -- Died August 24 - 1902.

Martha J. Prince - Born June 24 - 1866 -- Died September 16 - 1867.

Comodore P. Robertson -- 1849 -- 1912.

Willie H. Robertson -- 1863 -- 19 --

Ann Waver -- Born 1809 -- Died March 13 - 1857.

Kate H. A. Willis -- 1849 -- 1943.

Wilson Willis - 1840 - 1917. Co. G 22 Tenn. Line C.S.A.

Copied by Mrs. Kate Gentry & Mrs. J. A. Proctor.

BEAN

Jennie 1876 - 1945 - - - George 1863 - 1948

CRAWFORD BEAN  
1908 - - - 1927.

G. W. Lodge No. 56  
J. D. Dobbins - Born Sept. 11 - 1868  
Died Feb. 27 - 1913.

Joseph Gentry - Born Nov. 11 - 1852  
Died July 8 - 1918.

"MOTHER" - Francis A. Shipp Wynn  
Born Feb. 4 - 1860  
Died Oct. 12 - 1947.

Betty June Lovelace  
Born Oct. 15 - 1935  
Died Jan. 31 - 1936.

Sarah Francis Austin  
Born Oct. 9 - 1881  
Died June 29 - 1906.

Martha A. Greenway  
Wife of Ben Greenway  
Born Oct. 27 - 1818 or 1878 (?)  
Died April 21 - 1907.

Willis G. Kirk  
Jan. 31 - 1908  
Sept. 12 - 1953.

Joe Foster Kirk  
Sept. 16 - 1916  
Oct. 21 - 1917.

Army Stone Sgt. - George W. Potts  
Co G. 33 Ala Inf CSA.

Ananias A. Grider  
11-21-1826 - 1918 - Nov-13  
A. A. G.

H. A. G. - HOPKINS A. GRIDER  
Child's grave. 3-14-1861 = 9-26-1861

Billie Winford Marlow  
Born July 9 - 1940  
Died April 18 - 1941.

*2-TIMES*  
Avery Steele - Alabama -  
Pvt 6 GP Mtd MG TRG Center  
World War I  
April 14 - 1896 - - June 14 - 1950.

Large Stone - - STEELE - -

John Barry - -  
Born Dec. 1863  
Died Sept. 13 - 1936.  
"FATHER"

Martha Jane  
Born July 4 - 1866  
Died June 26 - 1941.  
"MOTHER"

Frank Moore  
Born Jan. 7 - 1918  
Died Sept. 16 - 1932.

- Large Stone - -

"FATHER" - Tom Wynn - Born April 10 - 1879  
Died Feb. 25 - 1928.

"MOTHER" - Mollie Wynn - Born May 21 - 1876  
(Nee Summers?) - Died Dec. 22 - 1944.

Andrew B. Moore - Co - I - 17 Tenn Inf (C.S.A.)

S C T Stone  
George W. Fotta - Co G 33 Ala Inf (C.S.A.) -

Low Stone - - LOWE - -  
Sarah D. - - - Louis Atkins  
Born July 27 - 1872 & Born March 16 1868  
Died Jan 27 - 1937. - -Died Nov. 10 - 1925.

Gilbert Lee Kirk  
Born - June 2 - 1838  
Died - Sept. 7 - 1910.

J. M. Moore  
Born - July 12 - 1880  
Died - Aug. 8 - 1950.

Callie Phillips  
Born - Dec. 26 - 1899  
Died - March 31 - 1947.

Caroline, called Lina T. Hardin -  
Born June ~~26~~ 15 - 1890 or 1898(?).  
Died March 3 - 1957.

William Cargile  
1928 - - 1958.

Charles T. Cargile  
1932 - - 1937.

Betty June Lovelace  
Born - Oct. 15 - 1935  
Died - Jan. 31 - 1936.

Thomas Wynne - Born Dec. 20 - 1826  
Died July 8 - 1894.

His wife - Rebecca Wynne -- Born Dec. 4 - 1826  
(Nea Cowan) Died Dec. 9 - 1894.

A. J. Wynn - Born Sept. 12 - 1863  
Died Dec. 1 - 1924.

Margret Elisabeth Wynn - Born Nov. 3 - 1878  
(Nea Harlan). Died Jan. 24 - 1936.

Note - Frances Ann Shipp Wynne was the wife of Fless Wynne and she was a daughter of Samuel W. & Sarah D. Grider Shipp.

Fless Wynne was a son of Thomas and Rebecca Cowan Wynne and is buried in the Long Acre cemetery near Stevenson, Alabama.



SHIPP GEMETERY - On Big Coon Creek, Jackson County, Alabama.

Sarah Frances Austin - October 9 - 1881 - June 29 - 1906. ✓

Betty Gargill - - 1869 ( Hand chiseled stone, hard to read.

Mary Cargile - July 12 - ( " " " " " " "

Jancy Gentry - March 6 - 1815 - December 12 - 1868 (?) Hard to read.

Cargow (?) Gentry - 1819 - 1851 " " "

R. I. Wynne - " " "

Joe. S. Gentry - November 11 - 1852 - July 8 - 1918. ✓

Chas. T. Cargile - 1932 - 1937. ✓

Martha A. Greenway, wife of Ben Greenway, December 27 - 1878, April 21 - 1907. ✓

Gilbert Lee Kirk - June 2 - 1838 - September 7 - 1910. ✓

George W. Potts - Co G 33 Ala. Inf C.S.A. ✓

Joseph H. Moore - <sup>JULY 12 - 1880</sup> - Died August 8 - 1952 - Aged 70 Years.

Andrew B. Moore - C.S.A. <sup>CO F 17 TENN INF</sup>

Callie Phillips - December 26 - 1899 - March 31 - 1947. ✓

Thomas Wynne - December 20 - 1820 - July 8 - 1894. ✓

Wife - Rebecca Wynne - December 4 - 1826 - December 9 - 1894. ✓

Margaret Elizabeth Wynne - November 3 - 1870 - January 24 - 1936. ✓

A. J. Wynne - September 12 - 1863 - December 1 - 1924. ✓

John Berry Steale, December 2 - 1863 - September 13 - 1936. ✓ <sup>Father</sup>

Martha Jane Steale, July 4 - 1866 - June 26 - 1941. ✓ <sup>Mother</sup>

Avery Steale - April 14 - 1896 (1896) - June 14 - 1950. ✓

Frances Ann Shipp Wynne - February 4 - 1860 - October 27 - 1947. ✓

WIFE OF PLEAS WYNNIE & DAUGHTER OF SAMUEL W. WARD  
SARAH D. (GRIDER) SHIPP

Pleas Wynne was a daughter of Thomas & Rebecca  
(Mcowan) Wynne

SEE PAGE - 219

SEE PR.V. PAGE - 61-2  
11-3-

 "SMITH" Jackson 

BETWEEN GARTH & TRENTON

The following Smith Cemetery was copied by Miss Lois Robertson, a TVGS member from Huntsville, Alabama. The cemetery is located on Alabama Highway 65 seven miles from U. S. Highway 72 in Jackson County. There were several graves in this cemetery without markers or marked only with unlettered field stones. Miss Robertson is not certain of the name of the cemetery but has heard it referred to as the "Smith Cemetery." PAINT ROCK VALLEY

- JONES - Fate Jones (no other information)
- JONES - Bet Jones (no other information)
- KIRKPATRICK - Angie Kirkpatrick (no other information)
- KIRKPATRICK - E. J. Kirkpatrick, Co. A, 1st Alabama VI D Cav.
- MAS - (No other information)
- In memory of Martha (No other information)
- There were two CSA iron crosses here. No other identification on graves.
- SMITH - At rest. Our Mother. MA Smith, Borne Oct. 4, 1856 - Died Jan. 26, 1944
- SMITH - MA - Oct. 4, 1856 - Jan. 26, 1944 ) Dbl. stone.
- SMITH - LE - Jan. 28, 1849 - Feb. 27, 1900 ) "At rest. erected by Jeff Smith and wife Nellie A."
- SMITH - James W. - 1878 - 1956 )
- SMITH - Pheby - 1881 - 1959 ) Dbl.
- SMITH - Mrs. J. W. Smith (No other information)
- DAVIS - Lawson Lee Davis, Alabama, Sgt. 151 Engr. Combat Bn., World War II - Jan. 14, 1914 - May 23, 1954
- DAVIS - Ada Davis - Born 17 June 1879 - Died 17 Dec. 1959
- WILLIAMS - Nannie B. - Feb. 15, 1895 - Nov. 11, 1969
- SMITH - Claudy C. Smith - 1888 - 1951
- SMITH - Joe Henry Smith - 1885 - 1950
- WILBOURN - Hess O. - 12-23-1887 - July 15, 1962 )
- WILBOURN - Lillie - Born 1892 - Died Aug. 1962 ) Dbl.
- BINGHAM - Marion O. Bingham, Alabama, Pvt. 1 Cl, U.S. Marine Corps. April 20, 1939.
- JONES - Betty Bingham Jones - Mar. 1, 1874 - Oct. 22, 1957
- BINGHAM - in memory of Robin Dale Bingham - Mar. 7, 1955 - July 9, 1955
- E. S. - (No other information)
- FRAZER - Cecil Roy Frazer - Borne ... (blank) - Died Sept. 1943
- SMITH - Andrew Smith - Nov. 24, 1948. Our Darling.

End.

230

Tombstone Inscriptions from the SMITH CEMETERY, east of FABIUS P. O.  
on Sand Mountain, Jackson County, Alabama.

William Smith - 1800 - 1884.

Olivia Smith - 1812 - 1905.

"Daddy" - T. S. Smith - 1854 - 1933.

"Aunt Jennie" - Virginia Smith - 1849 - 1937.

W. W. Smith - born Feb. 18 - 1835, died April 30 - 1926. &

Molly Smith - born March 15 - 1850, died Dec. 25 - 1928.

"MOTHER" - M. M. Stoner born May 28 - 1850, died Feb. 9 - 1923.

"FATHER" - P. R. Stoner born Jan. 5 - 1847, died Dec. 6 - 1920.

"Granddaughter" - E. M. Carlton 1905 - 1922.

Isaac N. Keys - Col H 55 Ala. Inf. CSA.

Eliza King - born June 6 - 1853, died Jan. 24 - 1939.

Frank King - born May 31 - 1855, died Dec. 17 - 1925.

L. Kash - born Oct. 22 - 1802, died May 31 - 1879. (Levi Cash in 1850 Census  
born in Ky Kash in 1840 census.)

Nancy, wife of L. Kash, born Dec. 25 - 1802, died Oct. 4 - 1871.

Thomas A. R. Cox - born Feb. 25 - 1868, died Dec. 19 - 1904.

Melvina Cox - born Dec. 28 - 1831, died June 8 - 1900.

John M. Powell - born Sept. 7 - 1850, died Sept. 5 - 1883.

Mary, wife of Hugh Cameron, died in 31st year of her age, no other in-  
formation could be made out and not sure of this.)

SMITH CEMETERY ON ROAD TO FARIUS, ALABAMA.  
\*\*\*\*\*

Copied By Mrs. J. A. Proctor, Scottsboro, Alabama, April 21, 1961.

Large Stone - - "OVERDEER" - -  
John Jacob Overdeer  
Sept. 22 - 1842  
Feb. 25 - 1925.

(Confederate Hero - Upright Citizen).

His Wife - - CLARA GORDON - -  
Jan. 18 - 1851  
Dec. 9 - 1927.

"Faithful Wife - Affectionate Mother"-  
"Asleep in Jesus"

C. F. Lambert - Jan. 15 - 1875  
April 28 - 1954.

Eliza King -  
June 6 - 1853  
Jan. 24 - 1939.

Melvina Cox -  
Dec. 28 - 1831  
June 8 - 1900.

Frank King -  
May 3 - 1855  
Dec. 17 - 1925.

Thomas A. H. or R(?) Cox  
Born Feb. 25 - 1863  
Died Dec. 19 - 1904.

Bettie Hogue -  
Oct. 10 - 1835  
March 25 - 1914.

- "HOGUE" (Big Stone) -  
"IN GOD'S HANDS"  
Edna - - - - - David F. -  
Aug. 8 - 1875 - - May 28 - 1875  
May 31 - 1920. - - June 20 - 1958.

A. J. Hogue -  
Aug. 25 - 1837  
Sept. 6 - 1915.

- - "CORDELL" - -  
Hobart - - - - - Dimple - (Nee Hogue).  
Dec. 18 - 1898 - Dec. 23 - 1898.  
June 12 - 1956.

A. S. Hogue -  
March 24 - 1870  
April 24 - 1938.

J. A. Hogue -  
March 24 - 1870  
Sept. 11 - 1958.

Mariah M. Hogue -  
Oct. 2 - 1861  
Dec. 7 - 1942.

STAPLES BIBLE

OLD LARKINSVILLE ROAD

STAPLES GRAVEYARD, Near Scottsboro, Alabama.  
Copied by Mrs. J. A. Proctor, on June 9th, 1958.

② David A. Staples - Born January 7, 1886; died January 22, 1937. ✓  
(Husband & Father). Called (Lol.)

④ Lit M. Staples - Alabama PFC 168 Infantry - 42 Division, World War I.  
Born December 28, 1890; Died January 31, 1950.

① Miles Staples - Died December 10, 1956 - Aged 77 years. (1879) ✓

③ Susan R. Staples - Born 1880 - Died 1951. (Never married).

Note - (The four above are brothers and sister, being the children of  
D. L. Staples and his second wife, Laura Ann (Moody) Staples).

1st Wife Mary Young, wife of D. L. Staples - Born March 17, 1845; died Nov. 5, 1871.  
She was the daughter of  
(She was the first wife of David Larkin Staples & mother of John L. Staples).

Note - David L. Staples - Co. E 4 Ala. Cav CSA. (Census)  
(Bible record says David Larkin Staples, was born June 15th, 1845, in Tennessee.) ✓  
(His father was Carey A. Staples and his mother was Susan Keith, both of Tenn.)

2nd Laura Ann Moody, wife of D. L. Staples - Born April 21, 1858; died June 29, 1916.  
Note - (She was the second wife of David Larkin Staples, and her parents were Miles  
(Moody and Rebecca Edwards).)

John L. Staples - Born August 8, 1868; Died December 28, 1936. ✓

In loving memory of Ida Rebecca Kelly - Born February 27 - 1873,  
Married John L. Staples, December 23 - 1889; Died February 21 - 1926.  
"Dear Ida in the works and walks and ways of life we miss you".

Note - (She was a daughter of Benjamin Franklin Kelly and his wife Mary Emaline Kirby).

Carey A. Staples, - Born June 6, 1820; Died May 25, 1903. ✓

Note - Elizabeth Blackwell, wife of Carey A. Staples - Born December 20, 1845 ✓  
(She was his second wife). Died August 2, 1913.

Jennie Lynn, (daughter) of Elizabeth & Carey Staples - Born September 30, 1887,  
Died June 1, 1868.  
George W. (Blackwell) - Born May 3, 1843; died October 25 - 1888.

Charlotte M. Blackwell - (Grandmother) - Born August 19 - 1802,  
Died February 22 - 1882.

Note - Jennie Mattie Staples - Born January 7, 1892; died September 8, 1894.  
(This is a record from the family Bible and she must be buried in this  
(graveyard as she died young, but no marker at her grave.)

STAPLES GRAVEYARD - (continued) - OLD LARKINSVILLE ROAD

Robert Earl (Allan) - Born January 3, 1871; Died February 28, 1922. Masonic Stone.)

Madora McCutchen Allan - Born February - 1868; Died

Elizabeth Allan - Wife of C. E. Kelly - 1892 - 1913. (Large Stone- "KELLY")

Kathleen Allan - Born April 23, 1899; Died January 30, 1900.

John (Vernon) - Born August 11, 1812; Died October 2, 1887.

Note - "(He was a U. S. Soldier in Sherman's Army.)"

Blanche (Martin) - Born June 29, 1865; died July 15, 1871.

"WALLACE LOT" - Large Stone - Four Graves of this family -

Tate (Wallace) - Born April 24 - 1858; died August 27 - 1881.

David (Wallace) - Born January 29 - 1867; died October 31 - 1870.

Mrs. T. J. Wallace - Born November 6, 1833; died October 24 - 1916.

Note - "(She was (Mrs. Tennessee James) Wallace & David & Tate were her (sons). Her husband -

Ninion Pinkney (Wallace) - Born May 21 - 1824; Died January 19 - 1877.

Large Stone - Double - Campbell Lot - Fenced off back of Staples lot -

James A. (Campbell) - Born Nov. 15 - 1859 - & Sydney Campbell - Aug. 2 - 1867, Died June 27 - 1914. Feb. 16 - 1923.

Fleet Wood Campbell - Born November 29 - 1887; died September 21 - 1907.

Allie Campbell - Born January 30 - 1889; died July 22 - 1889.

Loveda Campbell - Born May 2 - 1890; died August 24 - 1891.

Annie Campbell - Born April 7 - 1899; died January 17 - 1900.

Boyd Campbell - Born April 7 - 1899; died April 24 - 1899.

Egbert G. (Sisk) - Born October 27 - 1879; died July 15 - 1909.

Clifford Sisk - Born December 21 - 1802; Died April 16 - 1916

Hop Turner - (son of Mr. & Mrs. E. A. Thompson) - Aug. 21, 1914 Oct. 31, 1915.

Roy B. (Watson) - Born Nov. 24 - 1896; Died Oct. 22 - 1918.

STAPLES GRAVEYARD - ( continued )

- Double Stone -

SMART LOT -- Pearlle D. Smart -- Mamie Smart  
Aug. 31 - 1890 - June 9 - 1892  
March 15 - 1935.

George W. Smart - Born May 19 - 1912; Died May 5 - 1934.

Lone Octavia Smart - Born May 28 - 1916; Died June 16 - 1916.

Mabel E. Smart - Daughter of Mr. & Mrs. S. D. Smart - Nov. 25 - 1919,  
Dec. 18 - 1925.

Ada Smart - Born October 5 - 1900; died February 14 - 1924.

Mattie Smart - Wife of B<sup>ENJAMIN</sup> F. Smart - Born 1891; Died 1914.<sup>29 AUG.</sup>

Ada L. Smart - Born July 10 - 1914; Died August 20 - 1914.

Eliza Jane Hudgens, consort of James M. Hudgens, Born June 22, 1828,  
Note - In the 1850 census of Jackson Co., Ala., Died Oct. - 1853. (11th day)  
on Nov. 21 - District 20, Family # 415: James M. Hudgens - Age 26, Ala. Editor  
James M. Hudgens, was a son of Benjamin ) Eliza Hudgens - " 21, "  
Hudgens, and married the second time to, Miss Martha G. Winniford on April  
12, 1855. (Eliza Jane may have been a Starkey?)

"FATHER" - G. M. Starkey, Born Sept. 6, 1843; died March 23, 1902.

"MOTHER" - Sallie B. Starkey, Born Feb. 28, 1847; died June 19, 1911.

Albert L. Starkey, - Father - Born Feb. 12, 1876; died March 26, 1932.

Minnie D. Starkey, Born March 10, 1883; died

Mrs. J. W. Starkey, Born June 13, 1880; Died Nov. 18, 1911.

Dr. G. B. Tate, Born Jane (?) Jan. or June 15, 1872; died Jan. 24, 1929.

Sallie Viola Tate, Born June 25, 1873; died July 4, 1939. (She was a Starkey).

Note - - This STARKEY Family is a large and prominent one in Jackson County, Alabama.

Dr. George Tate was a brother of Judge Sam Tate of Anniston, Alabama, and  
they were sons of Judge David Tate of Jackson County, Alabama.



STEPHENS CEMETERY

The Stephens Cemetery is located on the north margin of Jackson County Road No. 6, approximately one-half mile east of State Highway 35 (formerly Highway 72) near Woodville in Jackson County. It is in the NE/4 of the NW/4 of Section 12-5-3E. Copied and contributed by Wilma B. Page (Mrs. William D.).

The area is heavily overgrown with thorns and large trees. In addition to the graves marked with legible tombstones, nine graves marked with crude fieldstones and one rock-covered mound were located.

Stephen E. Kennamore  
Born Aug. 26, 1826  
Died Sept. 19, 1870  
(Masonic Emblem)  
Footstone: S. E. K.

To Our Mother  
Sullina  
Wife of  
Stephen E. Kennamore  
Sept. 23, 1833  
Mar. 1, 1908  
Gone But Not Forgotten  
Footstone: S. K.

Frances Gurley  
Dau. of  
W. G. & M. J. Stephens  
Born  
Sept. 16, 1863  
Died  
July 23, 1901[1907?]  
[Note: Stone broken]

W. G. Stephens  
Born  
July 24, 1828  
Died  
May 11, 1870  
(Masonic Emblem)  
Footstone: W. G. S.

William Lafayette  
Son of  
W. G. & M. J. Stephens  
Born  
Sept. 17, 1857  
Died  
Oct. 8, 1863

Charley Benjamin  
Son of  
W. G. & M. J. Stephens  
Born  
Jan. 24, 1866  
Died  
June 24, 1869

Hettie Jane  
Dau of  
W. G. & M. J. Stephens  
Born  
Oct. 1, 1852  
Died  
Oct. 9, 1854

KENNAMORE-DERRICK FAMILY NOTES

Stephen E. Kennamore married Sullina Derrick on May 13, 1855 at Woodville, Jackson County, Alabama. He was elected Sheriff of Jackson County in 1860 but the Civil War prevented his serving a full term. Maria Jane Derrick (1828-1903) married William Green Stephens on March 7, 1849[1850?]. Maria Jane (Derrick) Stephens is buried in Union Cemetery, Woodville, Alabama.

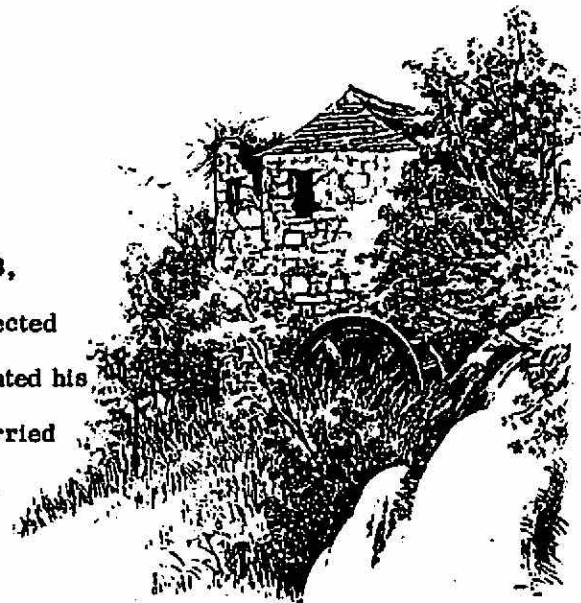

\*\*\*\*\*

C. Marker in Chas. Stubblefield's yard. (Near Gonce, Alabama)

Charlotte C. West - 1809 - 1875.

TALLY CEMETERY on Crow Creek near Highway between Stevenson, Alabama and Anderson Tennessee, in Jackson County, Alabama.

Capt. Jacob Tally <sup>to May 15 - 1784</sup> / <sup>born in England</sup>  
In Memory of <sup>d April 6 - 1842</sup> others have no hope  
Capt. Jacob Tally

who died suddenly (it was thought of apoplexy) the 6th of April, 1842, aged 57 years, 10 months and 21 days. By his industry and economy, he procured a patrimony for his descendants sufficient for all necessary purposes. He was kind and courteous in all the relations of social life. As a patriot, he was ever anxious for the prosperity of this country, and zealously devoted to the principles contained in the democratic creed of Jefferson. As a Christian he had received the divine ordinance of baptism, having previously obtained the evidence of faith that he had passed from death unto life, though he was not exempted from the frailty that is given to human nature. <sup>Thess. 4-7-6 get me</sup>  
<sup>have hope concerning</sup> <sup>that he sleeps in Jesus and that God will bring</sup>  
<sup>(Tally) buried next to (Jacob) Mourners grave</sup> <sup>time with Frank</sup>  
Mourning Roberts, born August 14 - 1789, died May 7 - 1866.  
(In the 1850 census, she was 61 years of age and born in Virginia.)

Tally  
John B. Tally, Born Jan. 28 - 1815 - Died Feb. 11 - 1881. & his wife was Sarah A. (Price) Tally, Born Jan. 25 - 1817 - Died Jan. 17 - 1894.

(Note: John B. Tally was in the State Legislature early; was a son of Jacob (Land Mourning; father of Judge John B. Tally, late of Scottsboro, Ala.)

GRAND FATHER OF CIRCUIT COURT JUDGE JOHN TALLY - 1970-80

Daniel Roberts, son of J. B. & S. A. Tally - 1845 - 1852 <sup>8-15 & 1-20</sup>

Matthew Reuben, son of J. B. & S. A. Tally - 1853 - 1859 <sup>5-26 d 6-24</sup>

Jacob M. Tally, age 1 month. 20 days died 2 - 16 - 1843

William J. Tally, (son) of J. B. Tally) 1848 - 1929 and his wife,

Mary Eliza Coffey Tally, (daughter) of John R. Coffey) 1852 - 1934.

Willie Tally, (daughter) of Wm. J. & Mary E. Tally) Oct. 18 - 1889, May 30 - 1897. <sup>1901</sup>

John Coffey Tally (son) of Wm. J. Tally) July 8 - 1879 - Sept. 14 - 1920.

Alfred Livingston Attwood, (son-in-law) of Wm. J. Tally) 1872 - 1937.

Mary L. (daughter) of C. M. & E. Simpson (granddaughter) of Wm. J. Tally).

Octavia Eliza, (daughter) of C. M. & S. B. Brown) 1897 - 1900.

(Niece of Eliza Coffey Tally).

Rev. G. H. Tally, (brother) of Wm. J. Tally) Nov. 29 - 1855 - Sept. 25 - 1925.

Elizabeth G. (wife) of John C. Caperton of Jackson County, Ala. Feb. 26 - 1826 April 15 - 1853.

Elizabeth, (wife) of James G. Caperton of Jackson County, June 29 - 1819 Jan. 5 - 1853.  
(daughter) of Jacob Tally.

William Walker, (first husband) of Elizabeth Tally, (son-in-law) of Jacob Tally, Died September 6th - 1848, aged 33 years. (He was born in 1815).

J. B. Walker died 7-11-1815 - age 6 yrs - 7 mo + 23 days  
J. B. WALKER - DIED = 6-YRS - 7-MO - 23-DAYS

William J. B. Davis March 8 - 1897 - May 2 - 1921.

Mollie Davis, April 9 - 1885 - April 21 - 1924.

John F. Davis, July 2 - 1854 - April 14 - 1922.

Martha Jane Davis, Feb. 8 - 1868 - March 31 - 1946.

Clara B. Samples, October 12 - 1862 - April 29 - 1951.

Cleve Owens - 1893 - 1944.

R. H. Owens - 1849 - 1925.

Martha Owens 1812 - 1903

Rebecca A. Owens - 1856 - 1924.

Sarah A. Price - 1898 - 1901.

Sidney Price - 1896 - 1897.

Eliza Tally (Farris) - 1892 - (1893. Dec 6)

"Woodward" - Calvin Woodward - 1888 - 1951. Bertha Woodward - 1910 -

W. Jay Davis, July 14 - 1889 - February 4 - 1947.

Raymond R. Thomas - 1902 - 1926.

Gilbert Lee Hunter - 1913 - 1914.

Helen C. Fritchett - 1872 - 1945.

Mary Steward Phillips, February 16 - 1896 - August 17 - 1920.

James W. Phillips - 1842 - 1931.

Mary C. Buckner b. 11-29-1846 d. 8-26-1868

Polina Farris b. Oct 18-1857 d. 7-29-1870

Tally Colored Cemetery

Joseph B. Buckner b. 1-1-1831 d. 11-30-1900

Benjamin A. Buckner b. 1-18-1835 d. 4-26-1892

Nancy C. (Henson) Jan. 28 - 1842 - March 20 - 1915.

Coffey Macklin (Davis) June 1 - 1905 - April 21 - 1918.

Keziah Hixon (Phillips) 1845 - 1922.

Children of R. D. & Ethel Summers -

Lou Ella - Pauline - Espert -  
1925 - 1930. - 1922 - 1923 - 1916 - 1917.

Eliza A. (Allen) 1863 - 1919.

Chester R. (Allen) 1904 - 1919.

John (Allen) Died in 1951.

James R. (Allen) 1888 - 1914.

Lawrence E. (Allen) 1900 - 1925.

Berry (Gamble) April 16 - 1828 - November 16 - 1910.

Allie Gamble, 1912 - 1914.

Loss Gamble, 1904 - 1918.

Myrtle (Angle) 1893 - 1910.

Julia, (wife of G. W. Goff) - 1874 - 1910.

Ed Stewart, 1879 - 1907.

Albert H. Pritchett - 1894 - 1908.

(Note: Many people on the Tally's extensive farms have been buried in this Cemetery and there is no relationship of many of the people to Jacob Tally, though some may have been named for "Will Jay", a popular land owner.)

In Memory of Rebecca Ann, Consort of John McMahan, (& daughter of Jacob Tally),  
December 26 - 1812 - October 13 - 1849.

John M. (son of John & Rebecca McMahan) - 1836 - 1837. <sup>2-3-28</sup> <sup>d 4-25</sup>

Minerva Ann, (daughter of Wm. & Polly McMahan), Died 1845, age 8 years. <sup>9 mo 9 da</sup>

Wm. Jacob, (son of Wm. & Polly McMahan), - 1845 - 1865. <sup>W 6-30</sup> <sup>d 4-11</sup> (Caught fever in Civil War)  
(Note: Polly McMahan was a (daughter) of Jacob Tally.)

Mary, (Daughter) of E. F. & T. A. Martin, Born & Died 1855.  
(Note: Mrs. Martin was a (daughter) of Wm. & Polly McMahan).

Wilson S. Buckner, Born in Franklin County, Tennessee, October 29 - 1818,  
(Married) Sarah Ann Tally, February 6th - 1840, Died August 7th - 1849 in  
Jackson County, Alabama (1st husband) of Sarah Ann Tally, (Daughter) of Jacob Tally).

Mourning Malinda, (Daughter) of Wilson & Sarah A. Buckner, Died November 18 - 1840  
(age 16 days).

Mrs. Eleanor Russell, (Daughter) of Jacob & Mourning Tally, Born Feb. 2 - 1831,  
(Married) Lorenzo Russell, June 27th - 1848, Died January 12th - 1852.

John, (Infant son) of Lorenzo Russell - 1851 - 1851.

Mrs. Jane Griffin, (Daughter) of T. Tally, Born Est. 13th - 1841, (Married) <sup>Samuel R. & J. Tally</sup>

P. G. Griffin, March 18th - 1860, (Died 1861. <sup>See</sup> March 7th)

William M. Farris, (Second husband of Sarah Ann Tally), (Daughter) of Jacob Tally,  
Born Feb. 13th - 1824, Died Aug. 30th - 1870 & Sarah A. Farris, (his wife)  
Born March 14th - 1821 - Died March 29th - 1891.

Joseph Buckner, (Husband) of Dorcas Buckner, 1831 - 1900.

Dorcas Buckner, (Wife) of Joseph Buckner, 1836 - 1892.

John W. Buckner, 1888 - 1909.

Hannah, (Wife) of William Buckner - 1865 - 1923.

Payton Talley, 1852 - 1916.

Myrt Joyner, 1894 - 1916.

Pvt. John Joyner, A E F - 1897 - 1918.

Lesley, (Daughter) of J. W. & R. A. Tally, 1895 - 1895.

George Tally, 1867 - 1895. And Rushie Tally, 1874 - 1942.

Fannie Martin, 1889 - 1944.

Essie Mae Norman, 1900 - 1948.